

'60

7

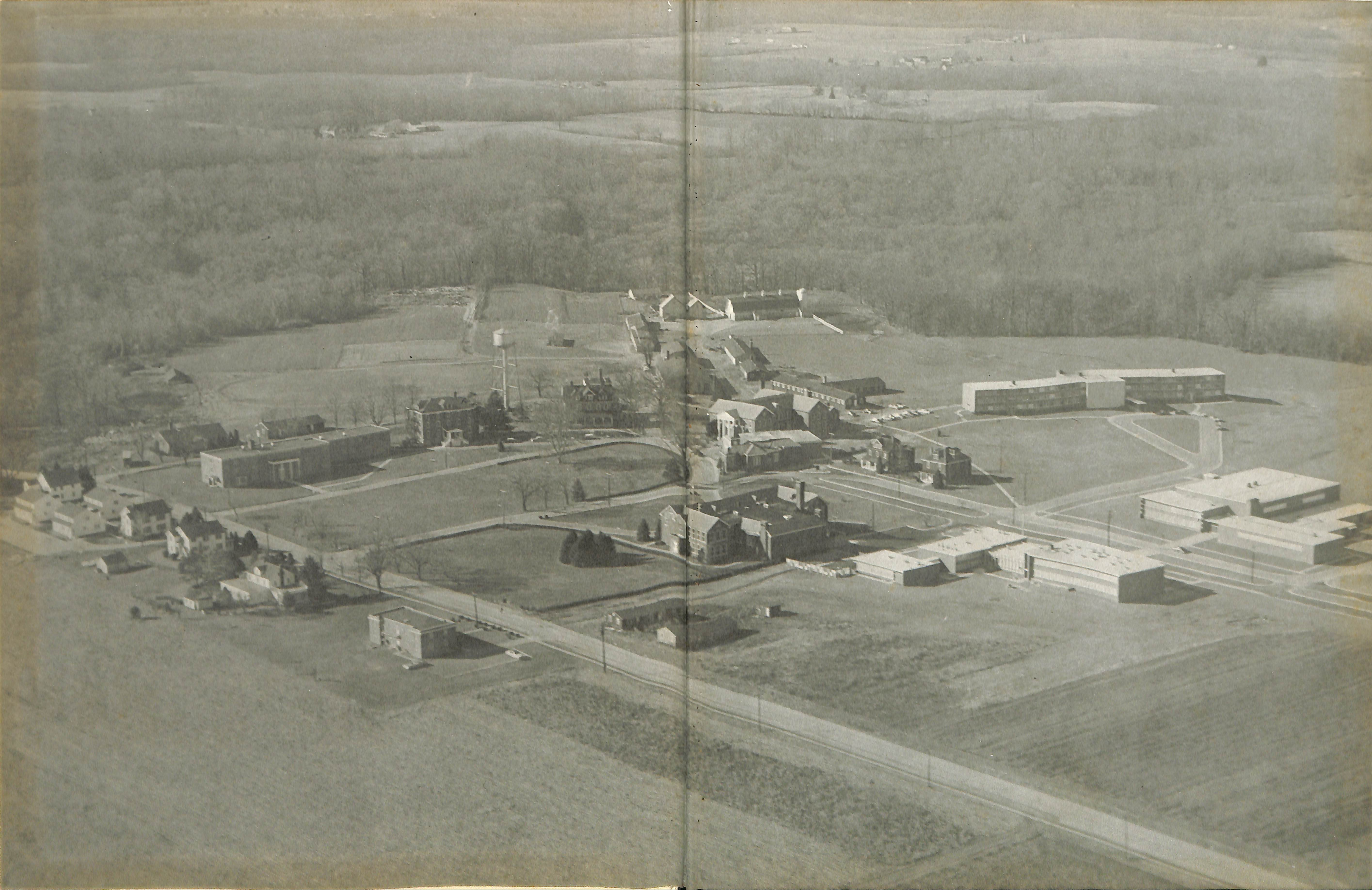

THE STATESMAN



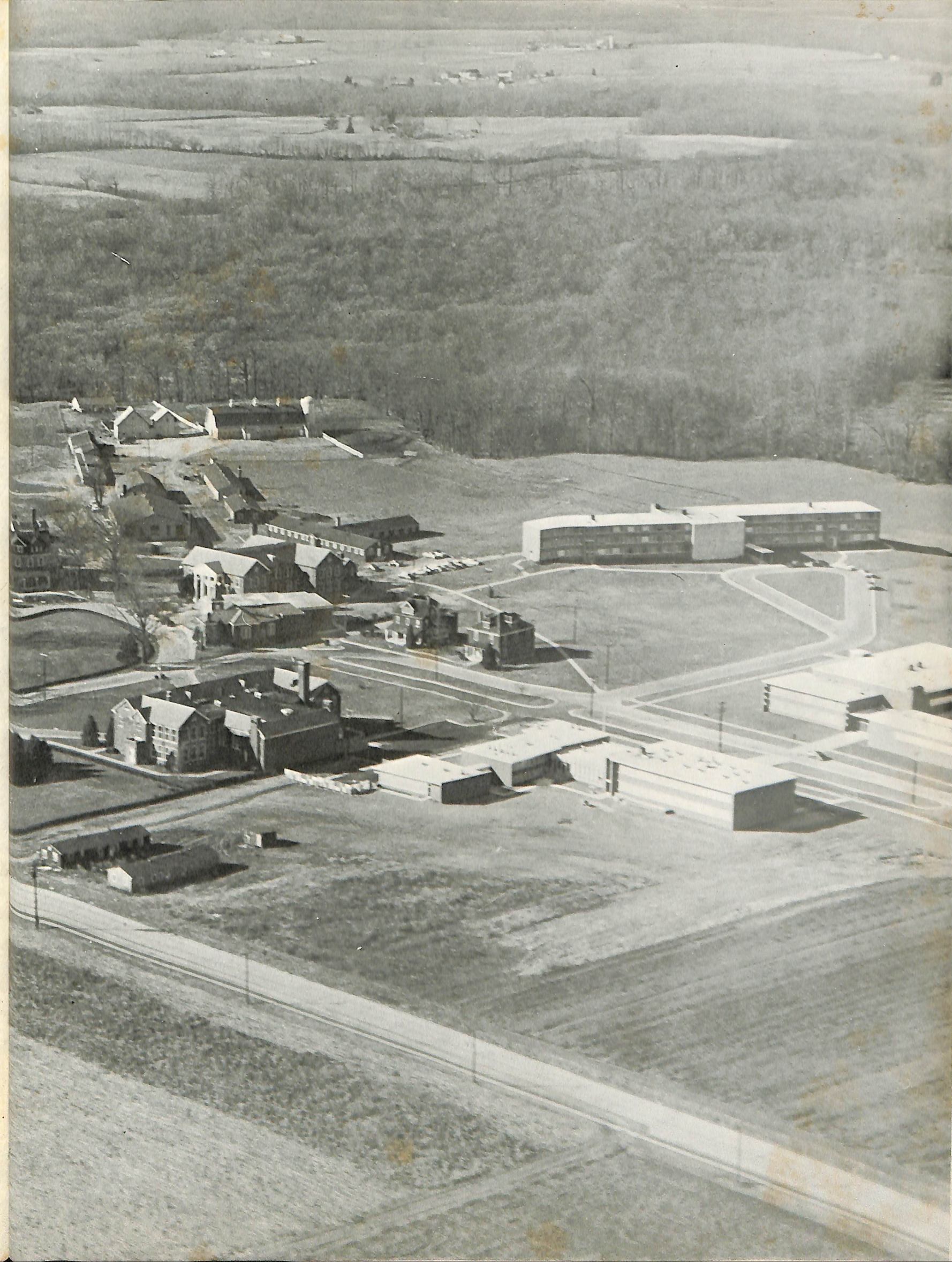
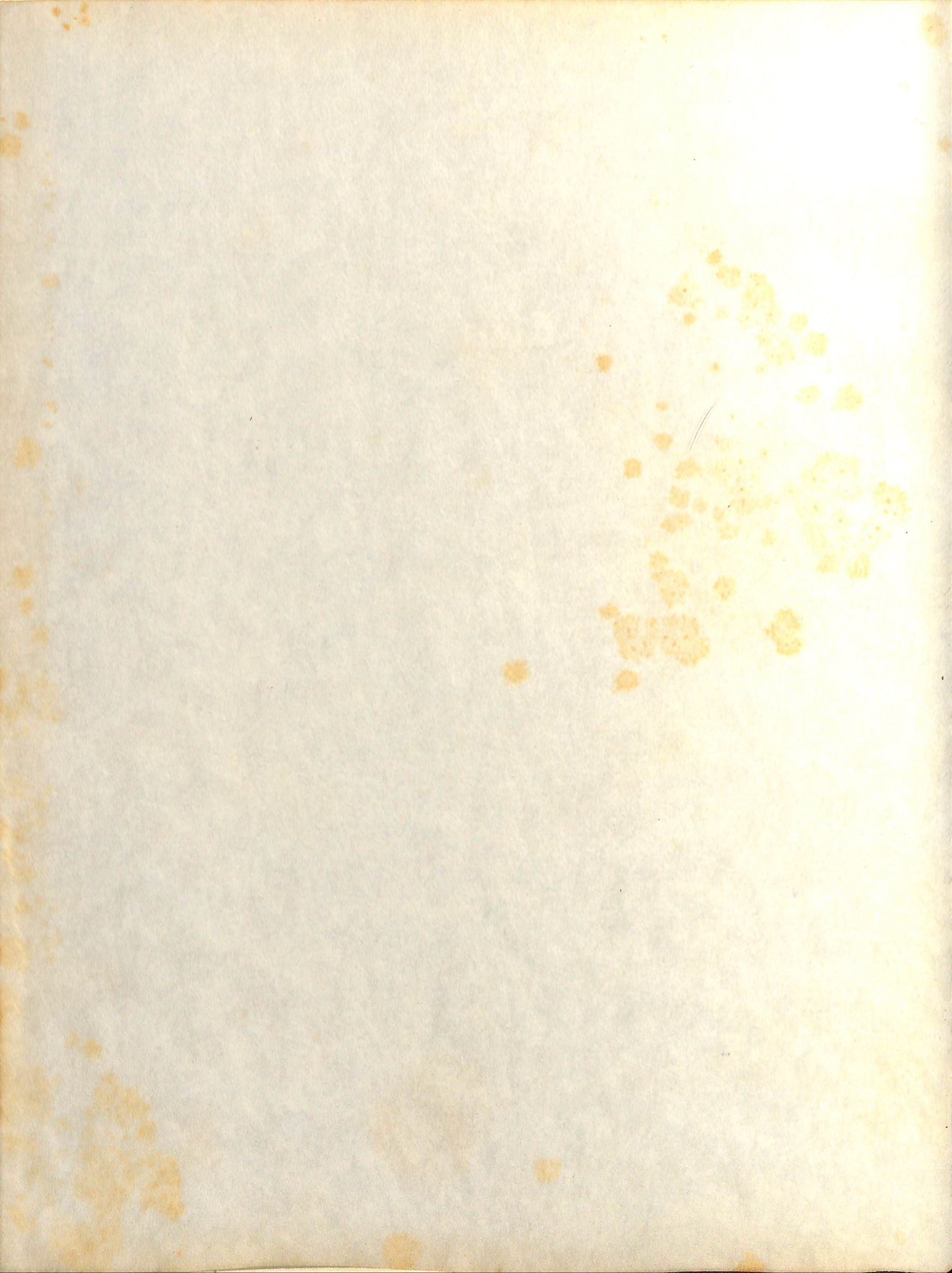



Miss Yearbook

Miss Jean Boyd

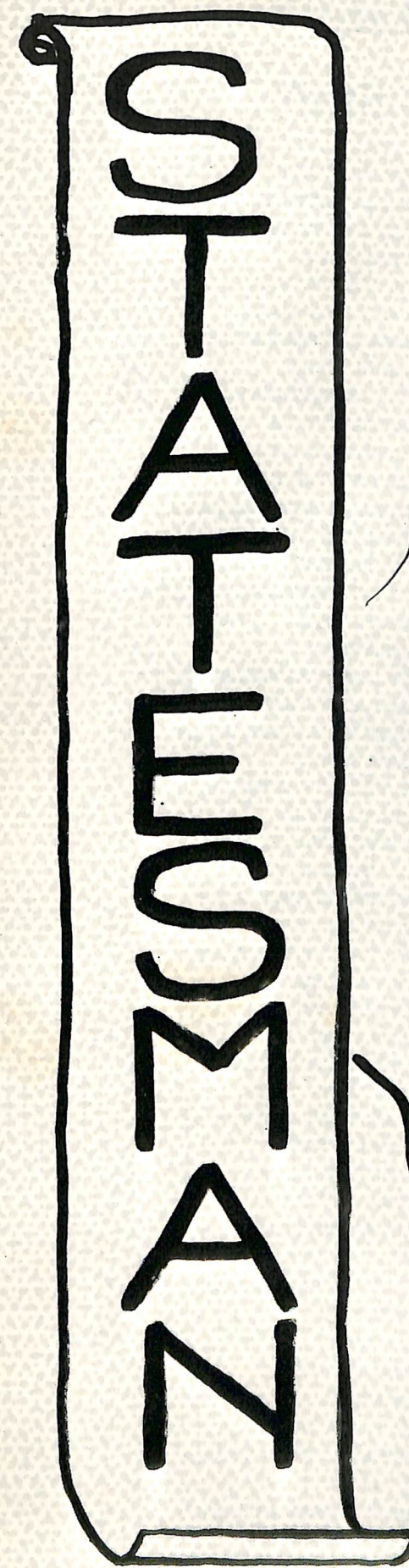

The



Delaware State College

1960



Statesman Staff

EDITOR-IN-CHIEF
Delbert LeCompte
ASSOCIATE EDITOR
Shirley Hart
SENIOR EDITOR
Beatrice Hargraves
ORGANIZATIONS EDITOR
Joan M. Dean
ASSISTANT EDITORS
Carolyn Hearne
Armelia Lawson
Barbara Marshall
Barbara Montgomery
BUSINESS MANAGER
Cleo Pearson
ASSOCIATE BUSINESS MANAGERS
Edward Davis
Joseph Royal
ADVERTISING MANAGER
Allen A. Winfield, Jr.
ART EDITOR
Walter Moody
ASSISTANT ART EDITOR
Hestene Dillard
JUNIOR EDITOR
Cleo Harmon
SOPHOMORE EDITOR
Cynthia Martin
SUBSCRIPTION EDITOR
Raymond Moore
SPORTS EDITOR
Felton Lingo
PHOTOGRAPHY EDITOR
Victor Green
PHOTOGRAPHERS
Charles Dutton
Robert Nixon
Jerome Pinkett
RESIDENCES EDITORS
Jane V. Waters
Charles Harris
COPY EDITORS
Mary Ross
Agnew Lockett
Essie Davis
TYPING STAFF CHIEF
Cynthia Martin
TYPING STAFF
Delores Benson
Marian Leatherberry
Andrea Frazier
Janyce Hughes
JoAnn Blocksom
FACULTY ADVISORS
Wm. Anthony Gaines
Isabelle W. Patterson

Contents

	Page
Aerial View	1
Miss Yearbook	2
Administration	6
Faculties	13
Seniors	17
Organizations	31
Classes	39
Greeks	40
Homecoming	44
Snapshots	49
Signs of Physical Growth	50
Other College Facilities	52
Activities	54
Guest Speakers	62
Athletics	63
Dormitory Life	74
Here and There	76
Statesman's Staffers	81
Winter Scenes	82
Advisors	83
Patrons	84
Senior Profiles	86
Advertisements	89

Governor J. Caleb Boggs



Administration

Board of Trustees



Dr. Jerome H. Holland

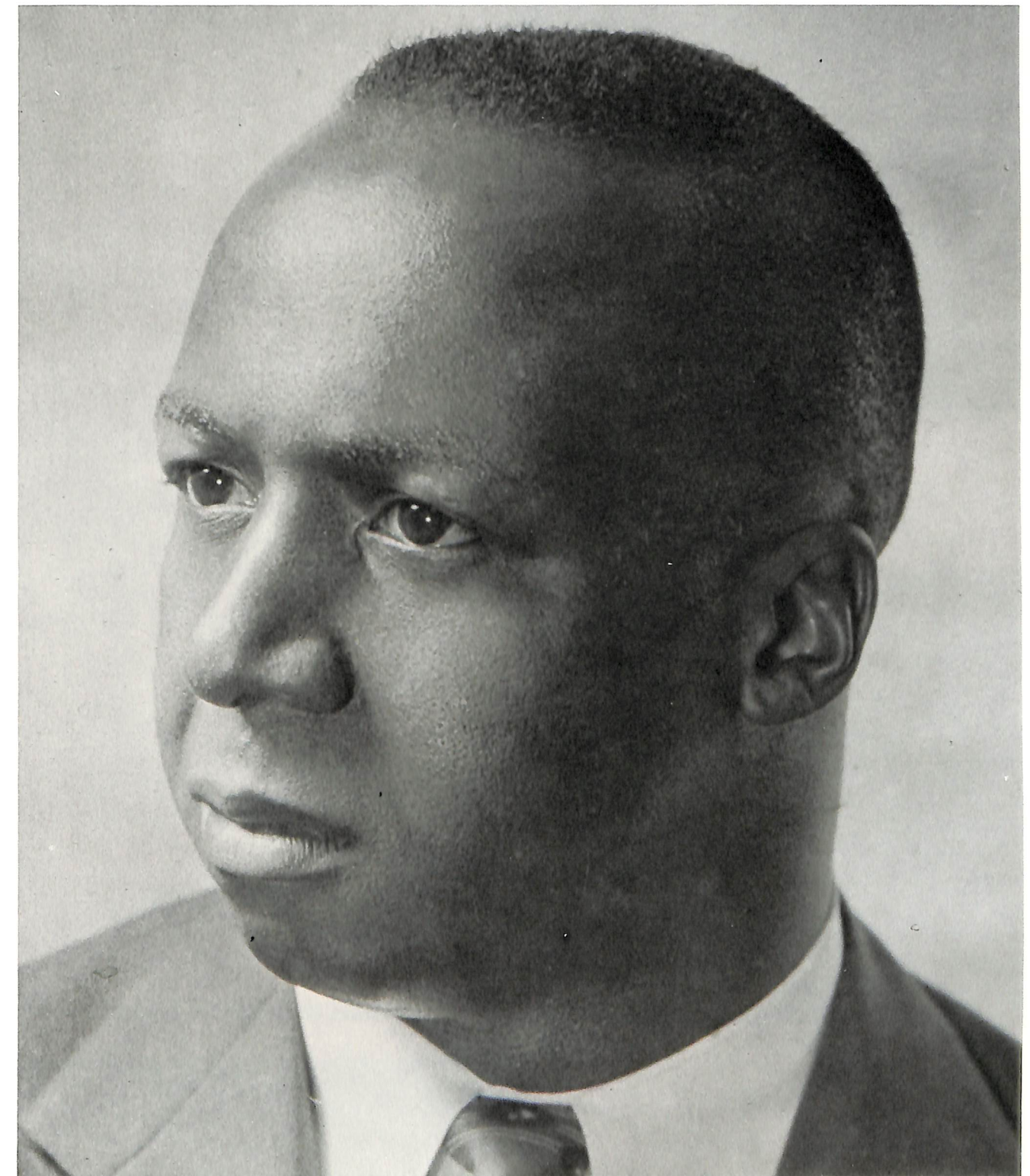

PRESIDENT'S MESSAGE

I certainly want to commend the members of the Senior class and the students from other classes who have served on the yearbook committee. This is a remarkable project, and is in keeping with the spirit and traditions of higher education. I have watched this development with a great deal of interest since it is the first time in many years that the students have undertaken the publishing of a yearbook. It is a student project and is a record of their college life here at Delaware State College. The STATESMAN will have a deep meaning to all members of the Delaware State College Family. It is my sincere desire that with the publication of the STATESMAN, that this will be the beginning of a yearly tradition. The successful completion of this project certainly indicates a sense of maturity and growth on the part of our students.



Dr. George E. Kent
Dean of Instruction



Dr. William A. Daniels
Dean of Admissions--Registrar

Dr. Maurice E. Thomasson
Chairman of Faculty Studies



Director Student Personnel



Dr. William E. Johnston
Director Student Personnel

Dean of Men



Mr. Frederick Franklin
Dean of Men

Women's Residence Hall



Mrs. Theresa Mason
Director Women's Activities

Miss Cora Warren
Director Tubman Hall

Business Manager

Mr. H. Gordon Pinkett



Secretary to President

Mrs. Mary E. Ellis



Maintenance

Miss Mary Bibbins
Mr. Gilbert Smith



Asst. to Business Manager

Assistant Bus. Manager

Secretary



Mrs. Jean Alston



Mr. Charles Arnell



Mrs. Minnie Hill

Secretary to Dean of Admissions

Secretary to Dean of Instruction

Mrs. Jean A.
Wilson



Mrs. Carolyn Arnell





Mrs. Elaine Mosley
Mrs. Vernetta Bryant
Mrs. Judith White
Miss Evelyn Rush
Mrs. Ann Shockley (not shown)

Dr. Edward S. Dennis, M.D.
Miss Hildreth Riddick, R.N.

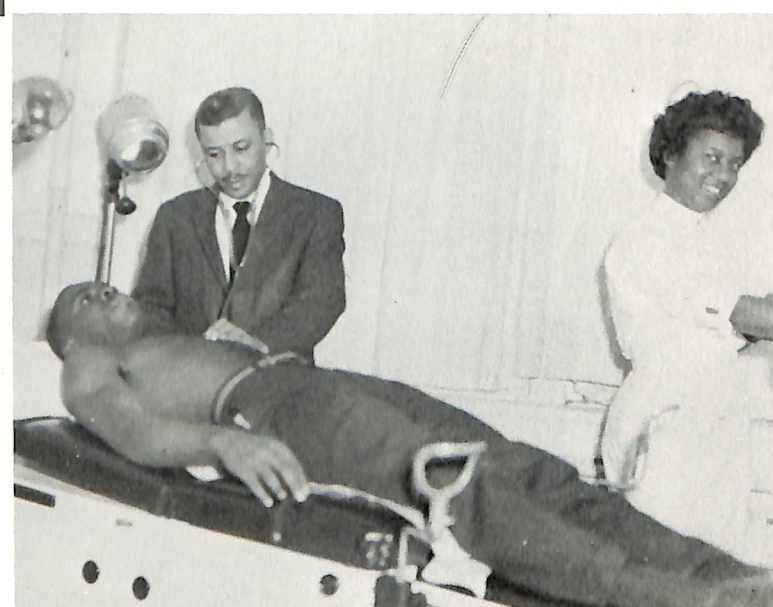

Mrs. Harriette Jones

Faculties

Agriculture Education



Dr. Thomas Jeter
Mr. Carl Kennerly
Mr. Ulysses Washington
Mr. Richard Wynder

Business Education and Administration



Mrs. Isabelle Patterson
Miss Evelyn Rush
Mr. John Price
Mr. Ernest Talbert

Elementary and Secondary Education



Miss Vera McClain
Dr. William Johnston
Dr. Harold Weaver
Miss V. Ferguson
Dr. Mary Baker
Mrs. Louise Sutton

Home Economics



Miss Vera McClain
Mrs. Edmonia W. Grider
Mrs. Rowena Johnston

Health and Physical Education



Mr. Bennie George
Mrs. Lucille G. Franklin
Dr. E. Preston Mitchell, III
Mr. Donald Blakey
Mr. Frederick Franklin

Language and Arts



Dr. George Kent
Dr. W. Anthony Gaines
Miss Nora Patrick
Dr. Michael Yeatron
Mr. Harry Anderson



Music

Education

Mr. James Williams
Mrs. Beatrice Henry
Mrs. Maye Grant

Science and

Mathematics

Mrs. Helen Washington
Mr. Joseph Grant
Miss Harriette Williams
Dr. Charles Sass
Mrs. Louise Sutton
Dr. Stephan Benda



Social

Science

Dr. Maurice Thomasson
Mrs. LaVene Thomasson
Dr. Marie Wood
Dr. Hyman Kuritz
Dr. W. Anthony Gaines

Seniors

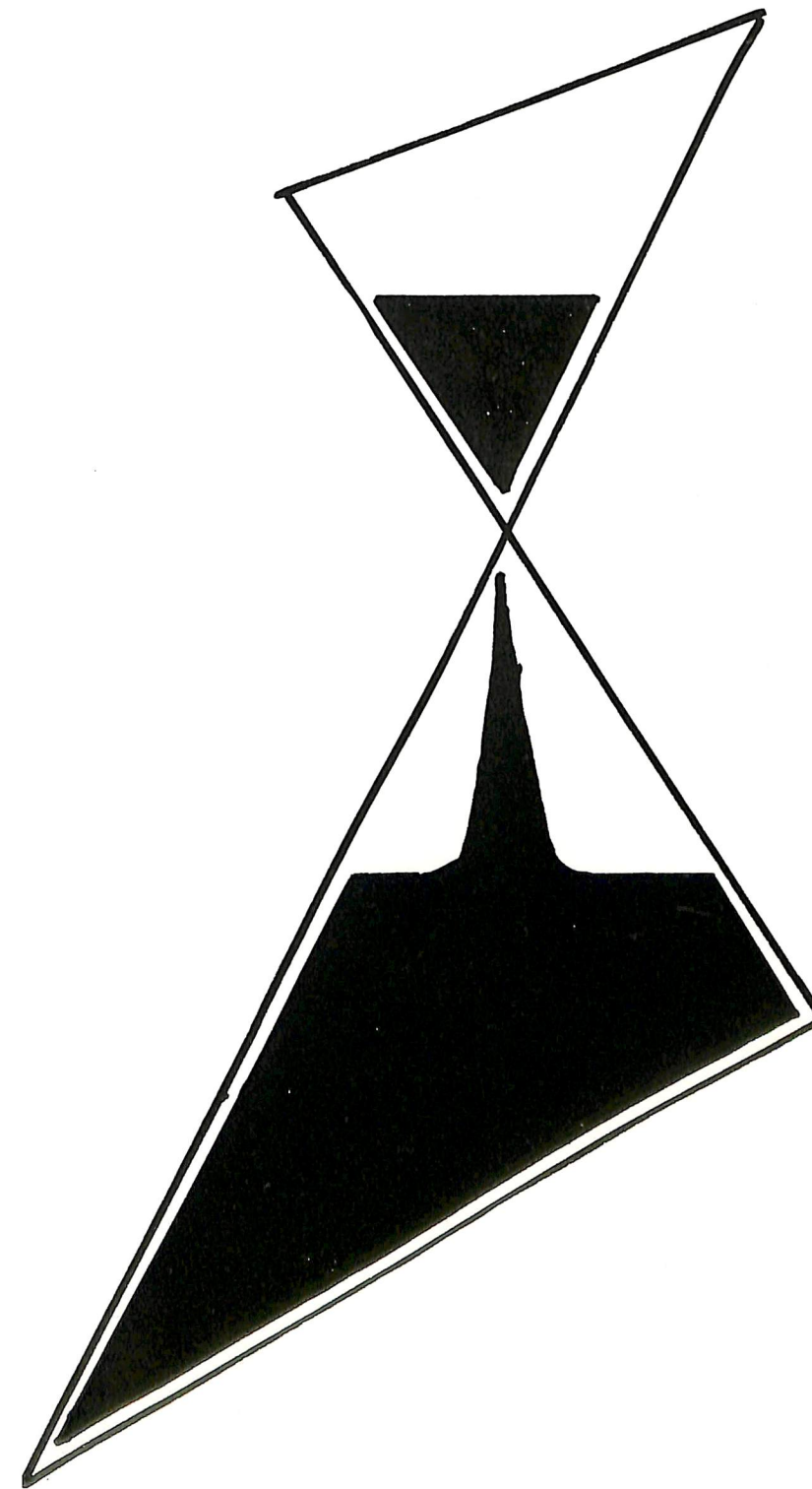

RONALD ANDERSON

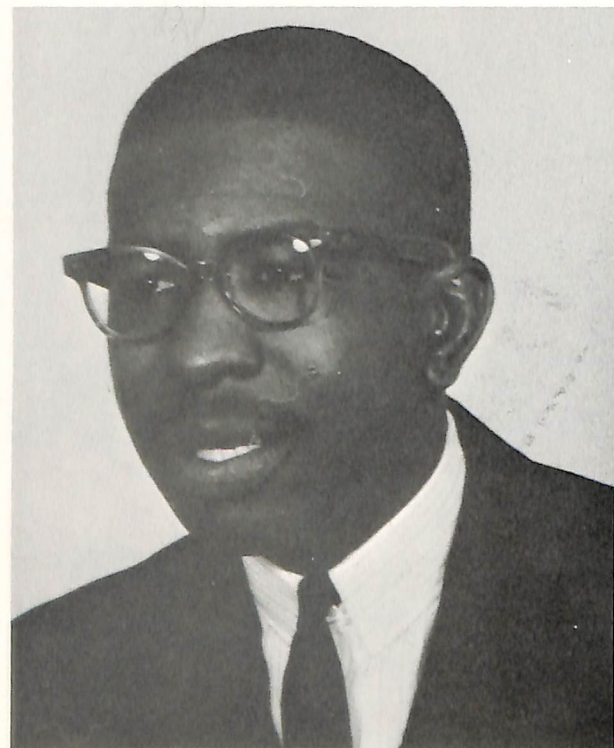

DELORES BENSON

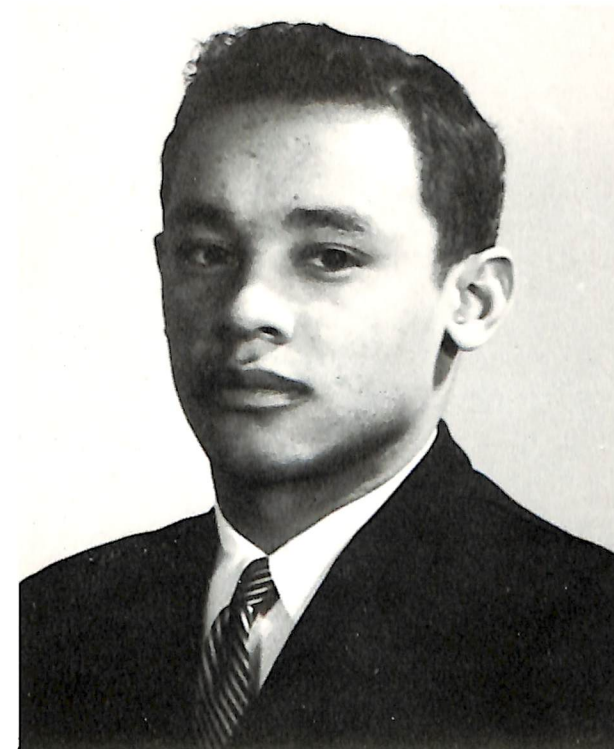

THOMAS BOYKIN

OLIVER CASSON

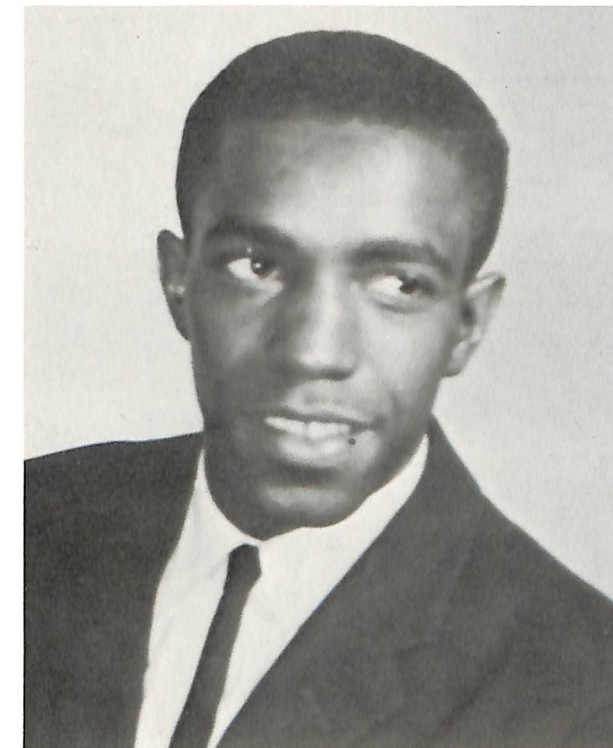

Seniors

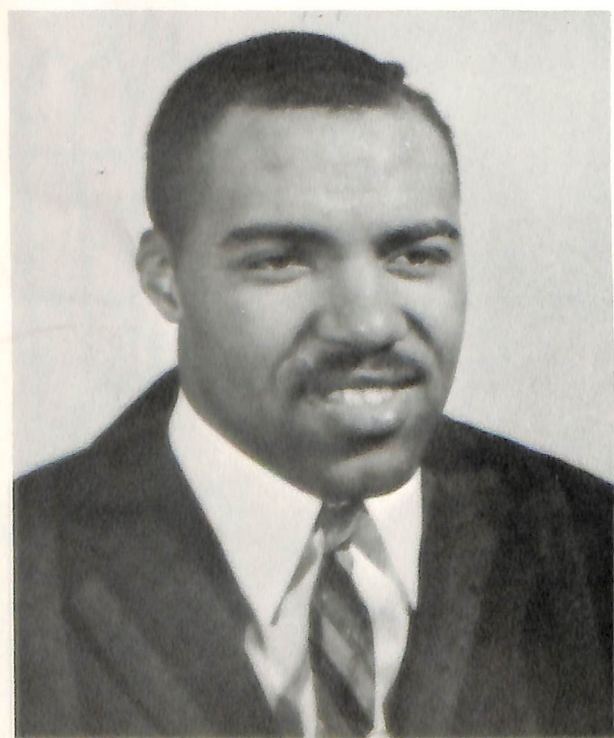

JOHN BARBER

ERNESTINE BORDLEY



JUANITA CARR



Seniors

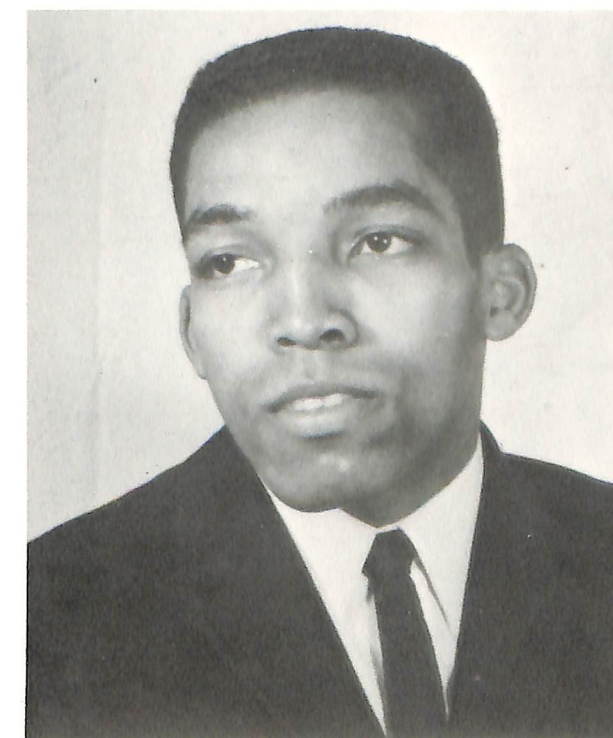

JAMES COLLINS

FREDERICK COVERDALE

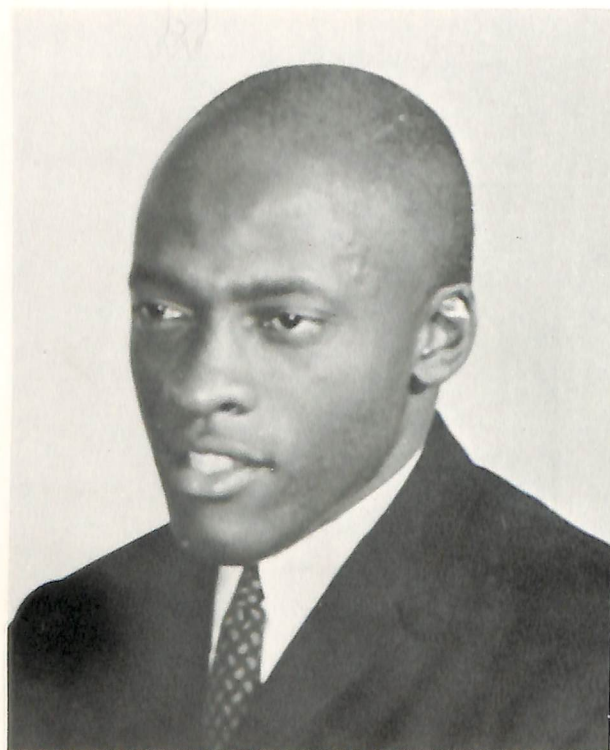

ESSIE DAVIS



JOAN DEAN

CHAUNCEY DRAINE



Seniors

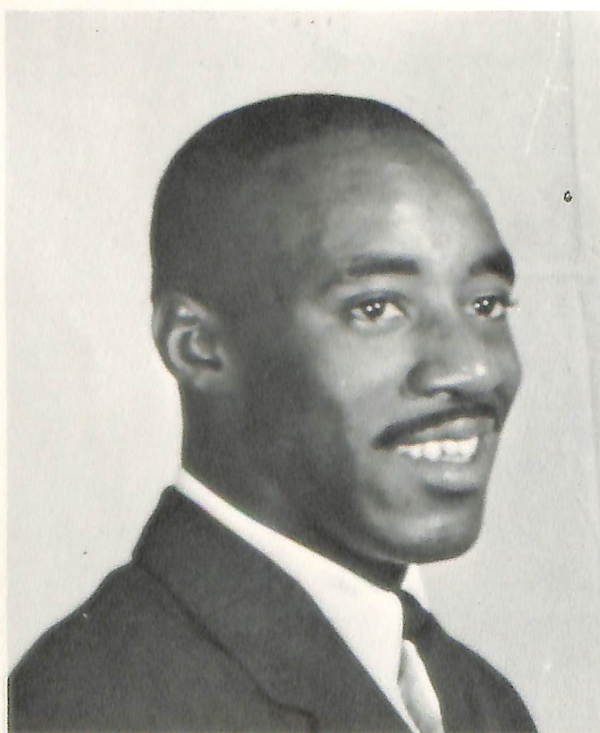

EDWARD DAVIS

FRANKLIN DAVIS

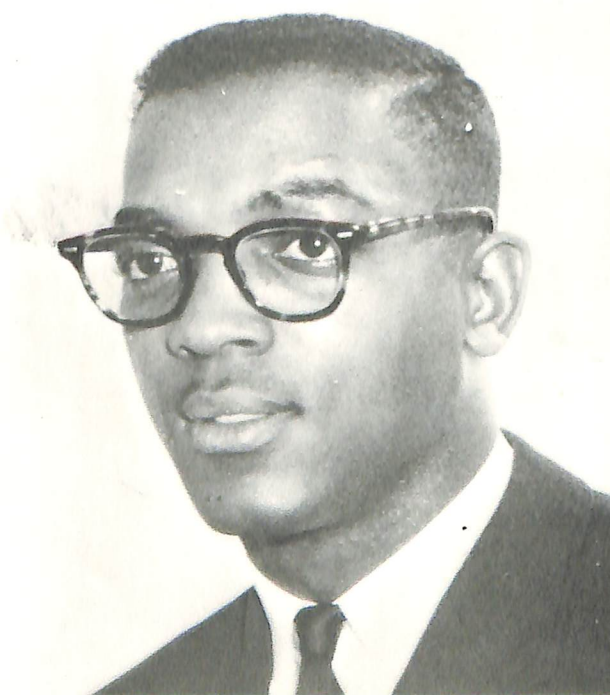

GRACE DELOATCH



Seniors

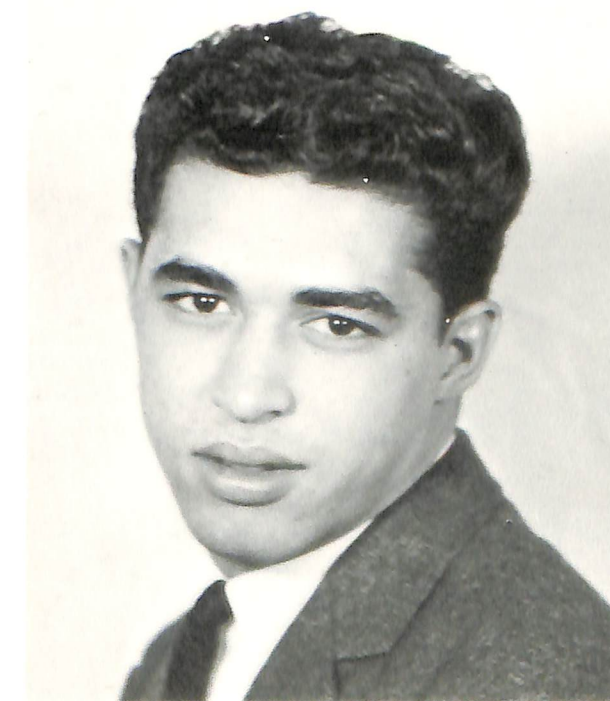

ROBERT DRAINE

MARY EVANS



MARGARET GREGORY



BEATRICE HARGRAVES

SHIRLEY HART



Seniors



LEATHIA GAINES

JOHN GRINNAGE

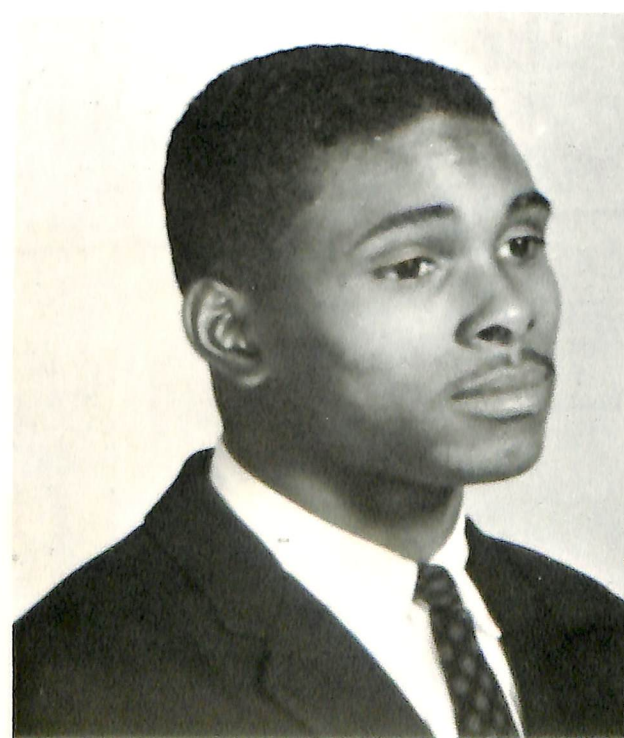

CLAUDIA HARRELL



Seniors



CAROLYN HEARNE

NORMAN HOLLIS



BERTHA JACKSON

Seniors

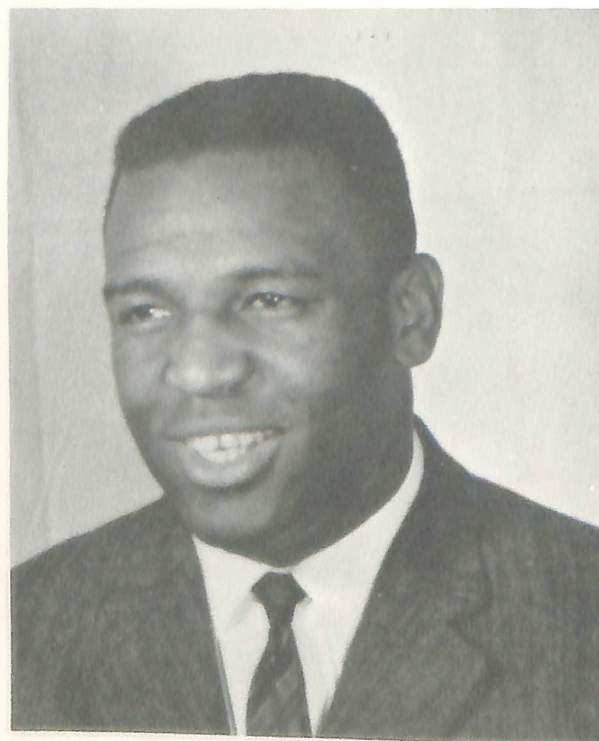

JOHN HURTZ



VERA JOHNSON



DOROTHY JOSEY

Seniors



ARMELIA LAWSON



EUGENE KENNY

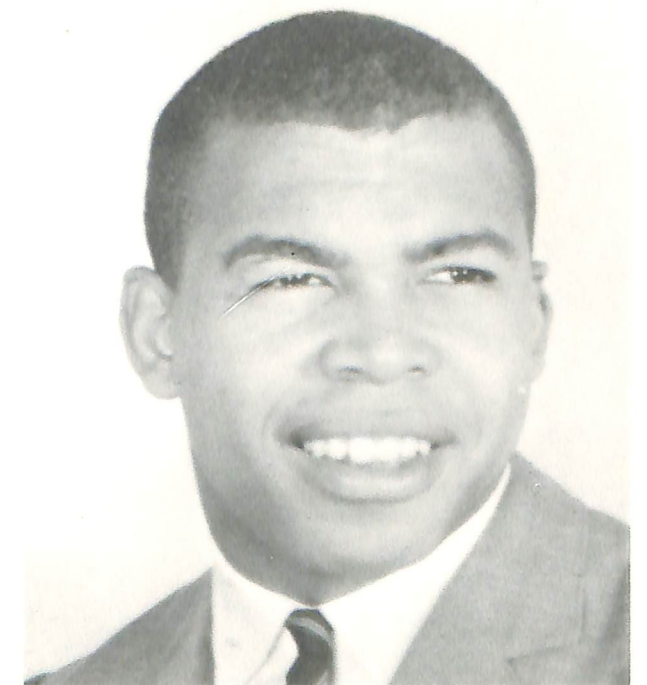

DELBERT LE COMPTE

BARBARA MARSHALL

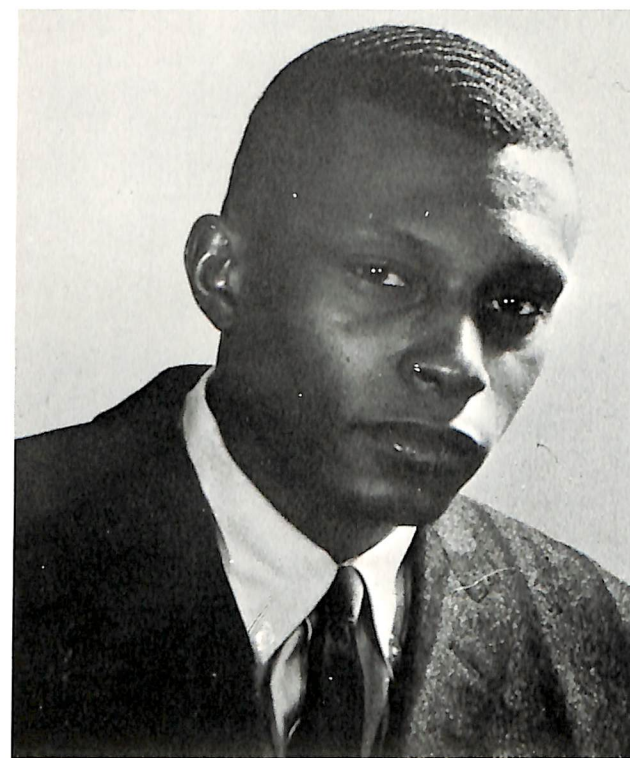

JAMES MOODY

Seniors



BARBARA MONTGOMERY

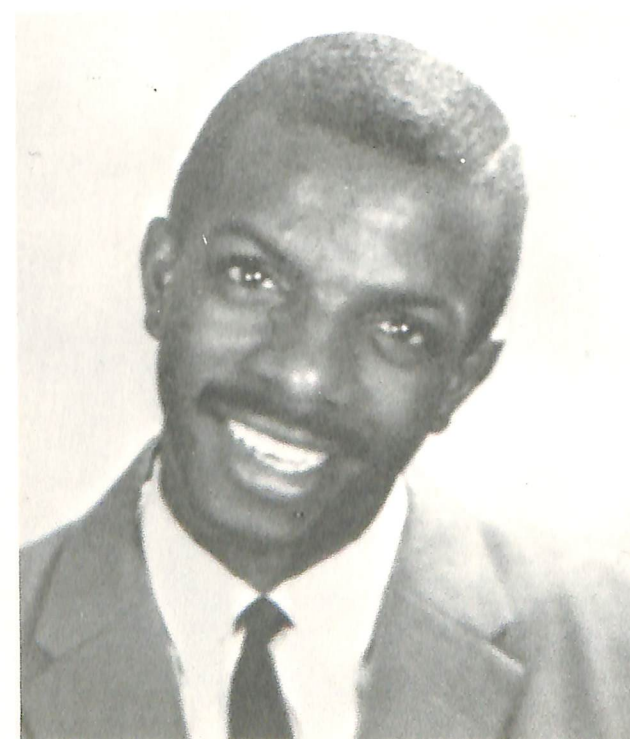

WALTER MOODY



RAYMOND MOORE

Seniors

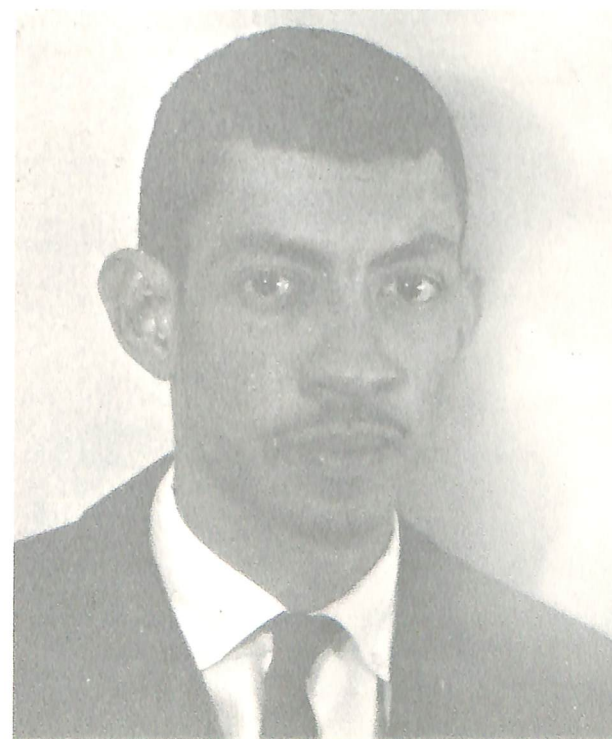

DAVID PATTON

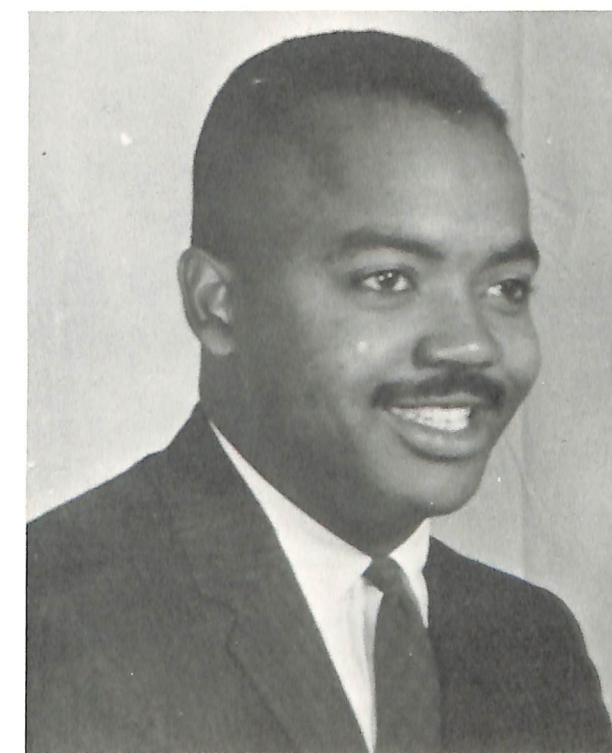

ERNEST PERRY



WAYNE PUCKHAM

MARY ROSS

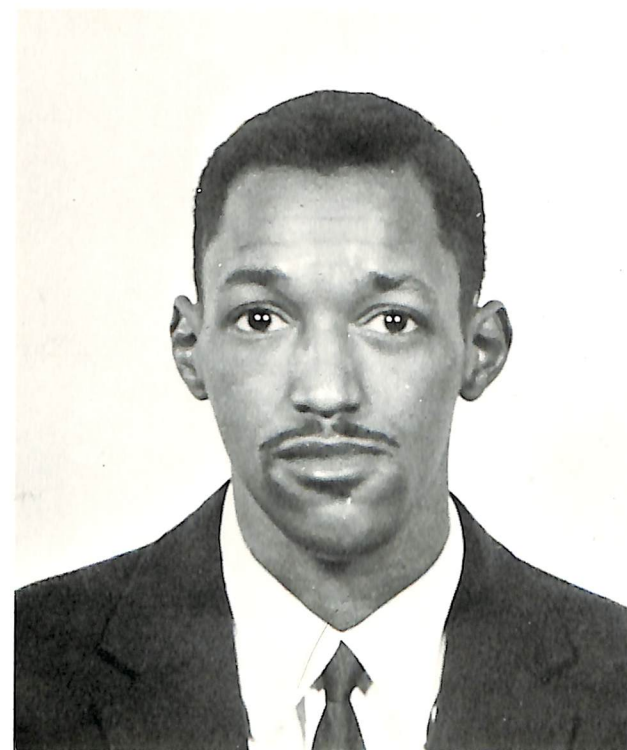

BERNARD SAMMONS



BARBARA SPADY

CLAUDIUS TROTMAN

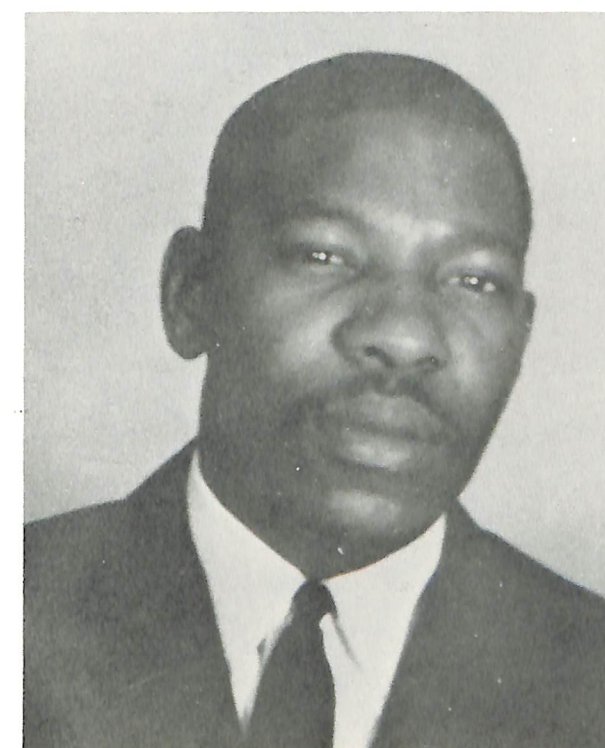

Seniors

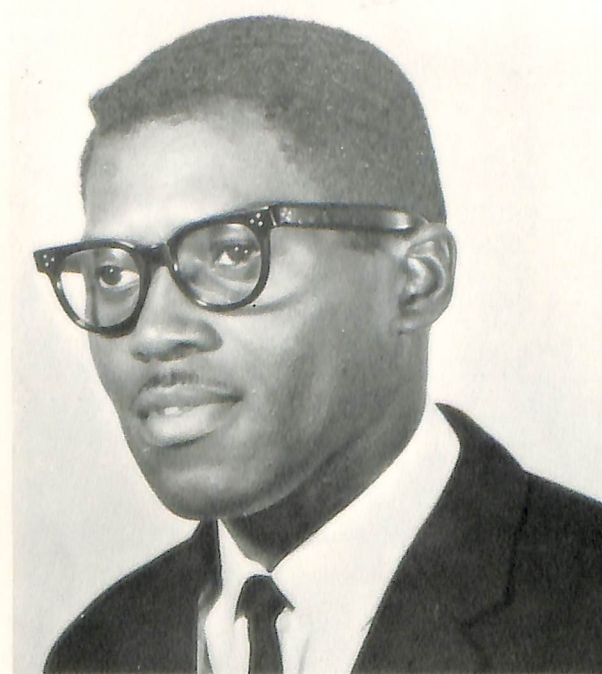

JOSEPH ROYAL

LEON SAUNDERS

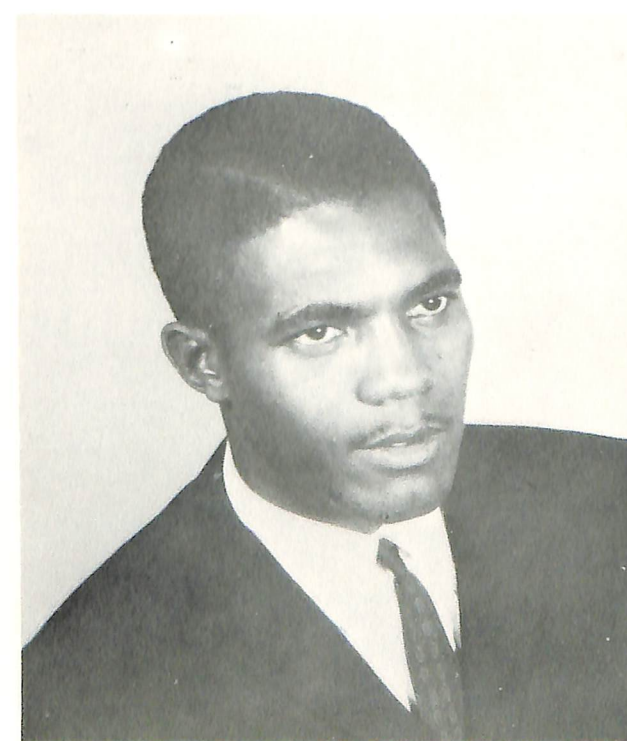

Seniors

ROBERT TISDALE



IRIS TURNER

OSCEOLA WHARTON

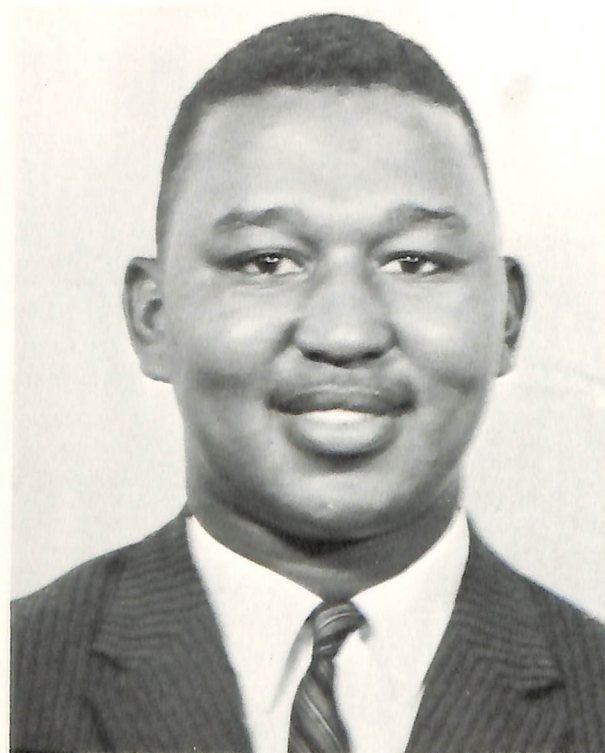

Seniors

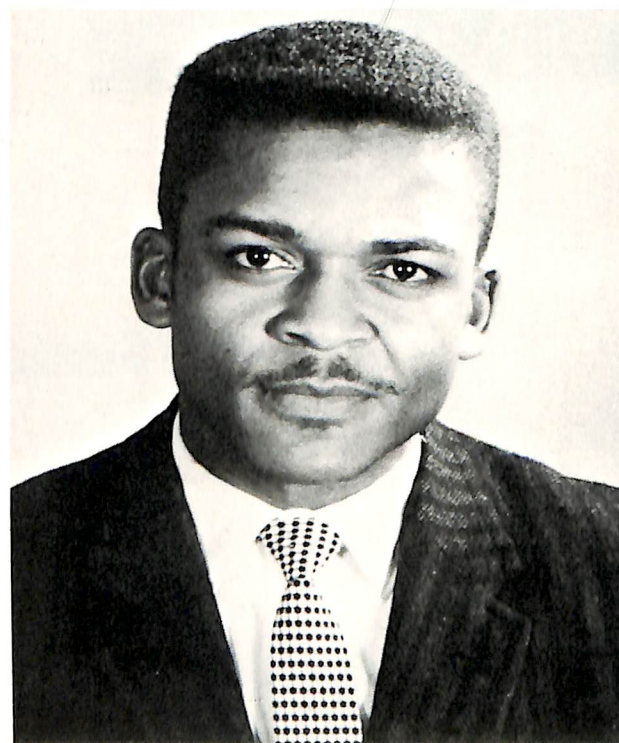

ROGER WILSON



MARVIN WILLIAMS

Organizations

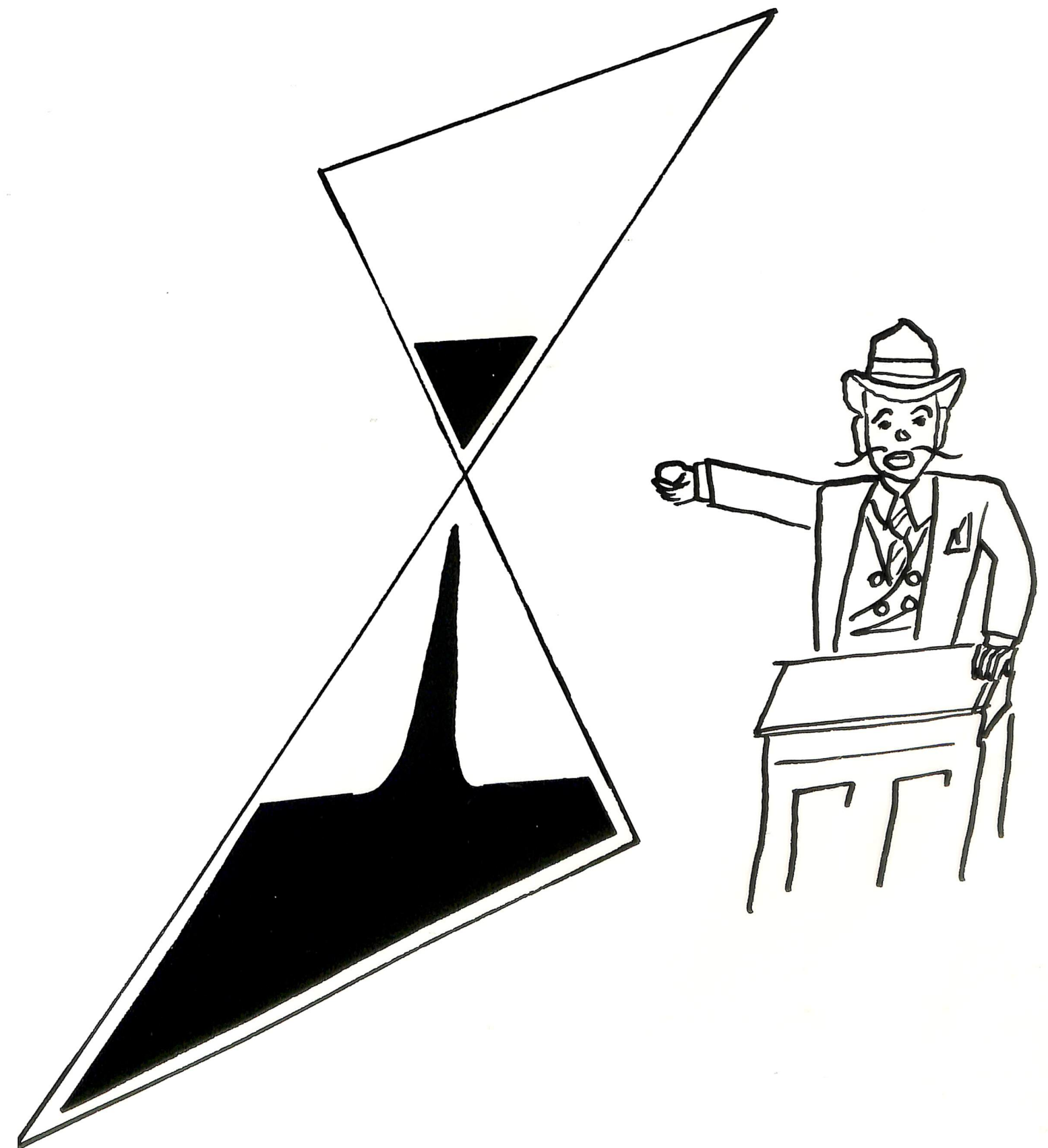

Student Government



SEATED: Delores Tate, Geraldine Johnson, Sarah Adams. STANDING: Kenneth Livingston, Marion Gibbs, Shirley Hart, Paul Ellison.

College Choir



College Band



THE HORNET

"THE STINGING TRUTH"

VOL. XV, NO. 1

DELAWARE STATE COLLEGE, DOVER, DELAWARE

OCTOBER 25, 1959

A DSC Student Looks At Soviet Russia

Last summer, DSC was fortunate to have one of its students, Kenneth W. Livingston, make a personal tour of Russia. The following article reflects Mr. Livingston's personal opinion of what he saw.

SOVIET RUSSIA TODAY
By Kenneth Livingston

"Overshadowing the many varied experiences a trip to the Soviet Union affords is the realization that any number of personal friendships of great depth are possible with Soviet youth. They too share the almost universal interests of music, dancing, sports, and movies. Political differences present no barrier at getting to know each other. On the other hand, we found them to be well oriented politically. They were very keenly interested in the actions of their government, and, without hesitation, were able to discuss the regime's most recent move, their present standing, and their latest proposals.

"This brought out attention to the great wave of provincialism so prevalent on the American campus, and the group could be more concerned with the problems for which we are responsible, but with the potential of the Soviet Union.

"People of all ages are curious about the life and ask a wide range of questions. The emphasis on living conditions, education, military, religion, and student life.

"The year 1960 is of significance to the Soviet Union. It is then that the current economic plan is expected to be realized: the Seven Year Plan. In its fruition, it will give the Soviet people a standard of living comparable to that of the United States. Colorful posters and sports demonstrations serve as tools reminding them of the results that their efforts will produce.

"Beginning this fall in the U. S. S. R., a new educational program, the Khrushchev School Reform, is being initiated. Generally speaking, the stress is towards higher education combined with a socially useful occupation. This means that following graduation from secondary school, service is required in some socially useful occupation. If an individual has done well academically, he is offered a stipended for study in one of the universities or technical schools. The most attractive offers are in the field of engineering. The first two years of the students, training are spent in an apprenticeship with classes at night. This adds labor to the forces of the Seven Year Plan.

"Contrary to public opinion, religion in the Soviet Union has not been entirely outlawed. Many churches are still open and are usually very crowded. Yet, many are now used for other purposes such as milk plants. Those that are open are attended largely by elderly people—mostly women. On a visit to the Protestant Church in Moscow, we were told that the seating capacity is one thousand, five hundred, but average attendance for a single service is close to three thousand. Noticing the absence of young people at the morning service, I later asked the minister, 'What percent of your congregation is made up of young people?' The answer, 'Twenty percent under thirty.' This twenty percent I did not see during the course of my visit. The presence of Communist guides in the room I think had a definite bearing on this.

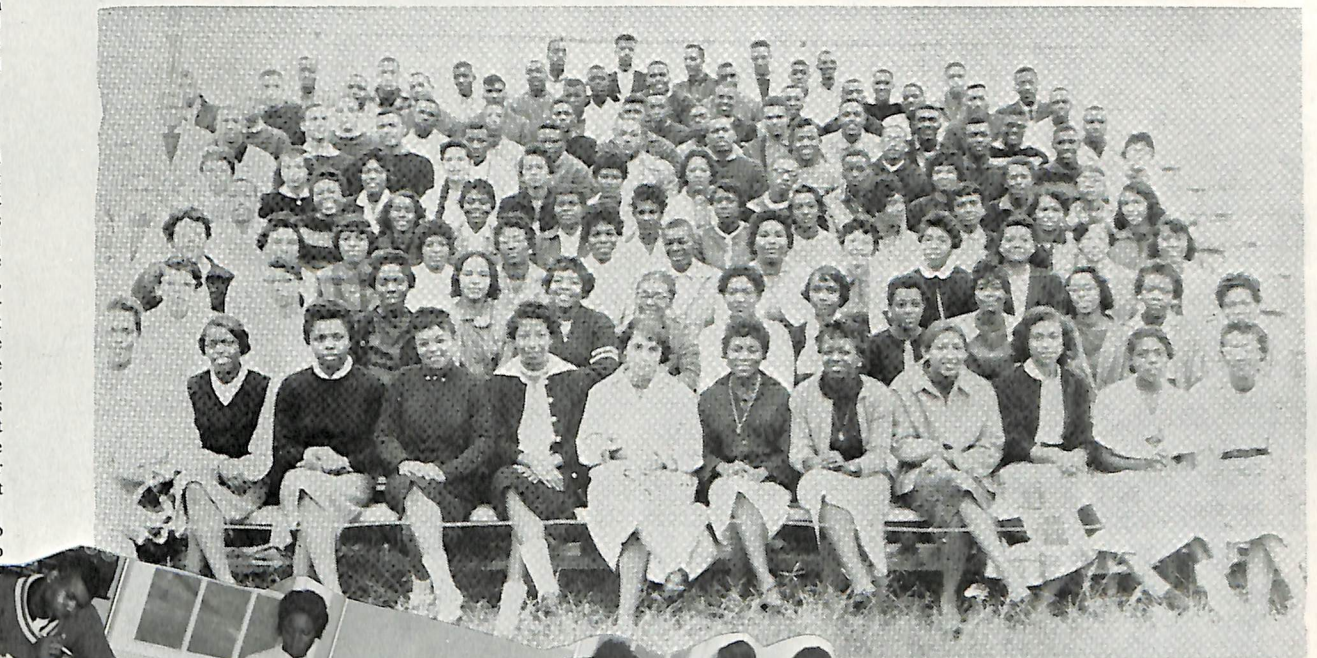

OF 1963

(DSC PHOTO)



the clock make. As long as it is out on matters of social concern, the church in the Soviet Union remains relatively undisturbed. The feeling of the Regime, seemingly, is that it will die out with the older generations.

"The value of this experience cannot be summed up in a few words, nor can it presently be realized in its entirety. Only as we relate it to the changing scenes of the present drama on the world's stage can its real significance come into focus."

DSC WELCOMES NEW TEACHERS AND STAFF

AGRICULTURE
MR. CARL D. KENNERLY

Mr. Carl D. Kennerly, a native of Orangeburg, South Carolina, joins our faculty as an Agricultural instructor. Having received his Bachelor and Master of Science Degrees from South Carolina State College and Ohio State University respectively, Mrs. Kennerly taught Vocational Agriculture five years in South Carolina.

He is happily married and has one child. Aside from Mr. Kennerly's task as an instructor, he can be seen as a member of the board of the National Agricultural five years in South Carolina.

and the Delta Sigma Theta Sorority. Her hobbies are music and crafts.

CHILD DEVELOPMENT DR. MARY BAKER

Dr. Mary Baker was born in Brooklyn, New York, and at present she resides in Freeport, Long Island. As far as education is concerned, Dr. Baker received her education in the New York Public School System. She received her B.S., M.A., and Ed. D. from New York University. Her earlier teaching experience was at the college level.

Dr. Baker served in The Women's Army Corp in the Information Department, Education Department, and the Medical Department.

It may be interesting to note that Dr. Baker operated her own nursery school in Levittown, Long Island for nine years.

Dr. Baker is fond of gardening, furnishings, and creative arts. She possesses also two dogs, two cats, and one parrot.

ENGLISH MR. HARRY ANDERSON

Mr. Harry Anderson, a native of Bedford, Pennsylvania, obtained an

PERSONS SPEAK WORKSHOP

Graham, dean of school of Boston University, participated in the pre-school workshop program on September 10, 1959. This was Dr. Graham's second year to participate in the workshop program.

At this workshop, Dr. Graham discussed "General Education and the faculty's role in the intellectual Development of the Student."

Dr. Jeanne Noble was the second speaker on the pre-school workshop program presented at Delaware State College on Friday, September 11, 1959. She discussed the "Role of the Student Personnel Program in Colleges" and also the "Faculty Responsibilities in the Student Personnel Program."

Dr. Noble received her A. B. degree from Howard University; her M. A. degree from Teachers College, Columbia University. After graduate study at the University of Edinburgh, she received the Doctorate of Education degree at Teachers College, Columbia University.

Among her many distinctions Dr. Noble is the national president of the Delta Sigma Theta Sorority and a member of the board of the National

Day — Schedule Of Events

Harriet Tubman Hall
Amuel L. Conwell Hall
Amuel L. Conwell Hall
Academic Buildings
Tubman Hall
Conrad Hall

Memorial Hall
Library and
Conrad Hall

able John On Parents' Day

The Honorable John B. Duncan, recorder of deeds, Washington, D. C., is the speaker for the annual Parents' Day Program on October 25, 1959.

Mr. Duncan holds an A.B. degree from Howard University and also an LL.B. degree from Terrell Law School and Howard University Law School. His memberships in organizations are numerous, among them being a director, U. S. O. for the National Capital Area, and director, Washington Urban League. In 1950 he received the Afro-American Newspaper Award and was cited twice by the Pittsburgh Courier in 1951. The annual award of the D. C. Federation of Civic-Associations in 1954 and other outstanding awards have been received by him.

Dorothy Maynor Coming To Delaware State College

The Delaware State College Lyceum Committee is co-sponsoring with the Delaware Chapter of the National Hampton Alumni Association the world famous soprano, Dorothy Maynor, on November 3, 1959 at 8 p.m. in Memorial Hall, Delaware State College. Admission is \$2.50 per person, excluding Delaware State College students who will be admitted by showing their

Women's Senate

Miss Shirley Hart
Miss Beverly Davis
Miss Essie Davis



Player's Guild

STANDING: Agnew Lockett, Treasurer; Shirley Hart, Vice-Pres. SEATED: Beverly Davis, Sec.; Delbert LeCompte, Asst. Director; Sarah Hickman, President.



Student Christian Association

gives donation to World University Service.



Student National Education Association

Beverly Davis
Joan Dean
Shirley Hart
Grace Deloatch



Business Club

Plans Sales Project.



Mathematics Club

Patricia Dorman
Clifford Harmon
Mary Bowden
George Godfrey
Dr. Charles Sass
Charles M. Harris
Mrs. Louise Sutton
Charles Dutton
Austin Bell
Agnes Frippie





International Club

Delbert LeCompte, Pres.
Joyce George, Sec.
Beverly Davis, Treas.
Llewellyn Wimberly

Physical Education

Priscilla Fountain
Roscoe Baker
William Pinkney
Jacqueline Stewart

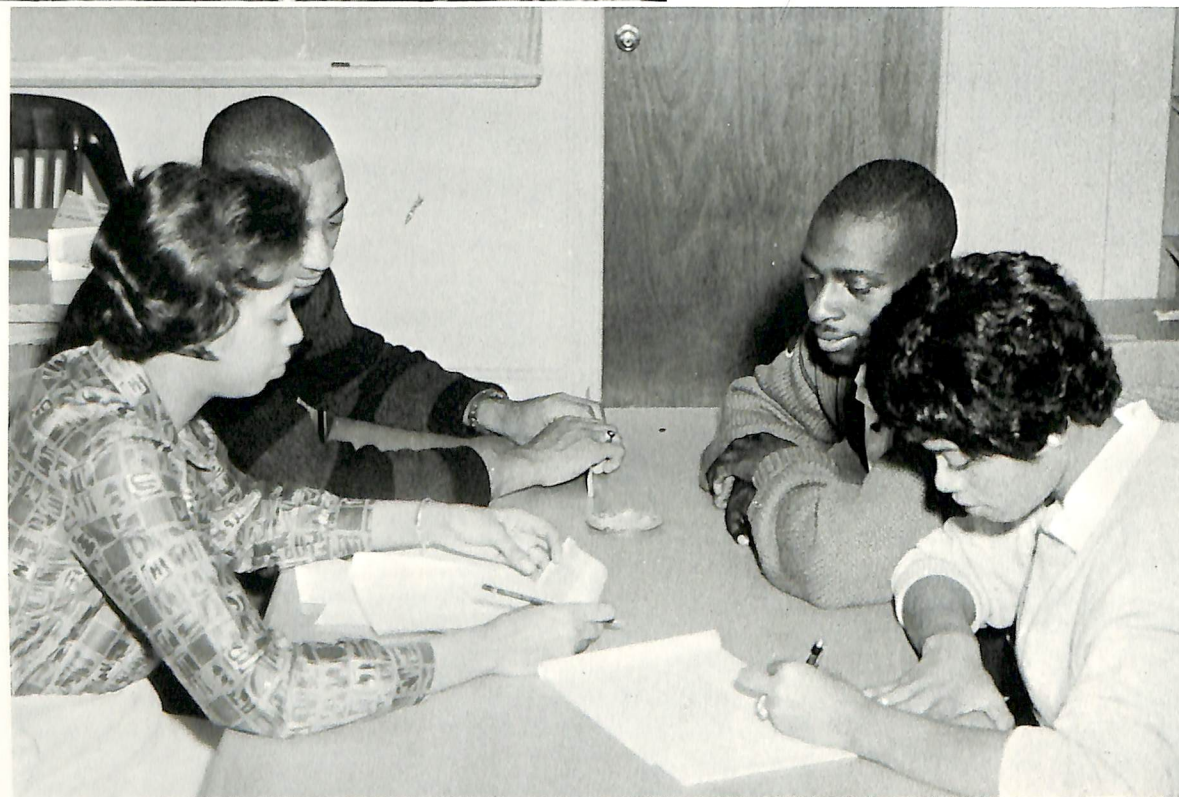

Intramural

Robert Williams
Jacqueline Stewart
Felton Lingo
John Marsh
William Pinkney

Classes

Junior Class

Officers

Sheila Davis
Charles Dutton
Felton Lingo
Jerome Pinkett
Geraldine Johnson
Roscoe Baker



Sophomore Class

Officers

William Granville
Lloyd Dixon
Sarah Hickman
Patricia Dorman
Sarah Adams

Freshman Class

Officers

Wallace Jordan
Annette Tart
Emma Jean Saunders
Gloria Williams
Preston Hayward



Greeks

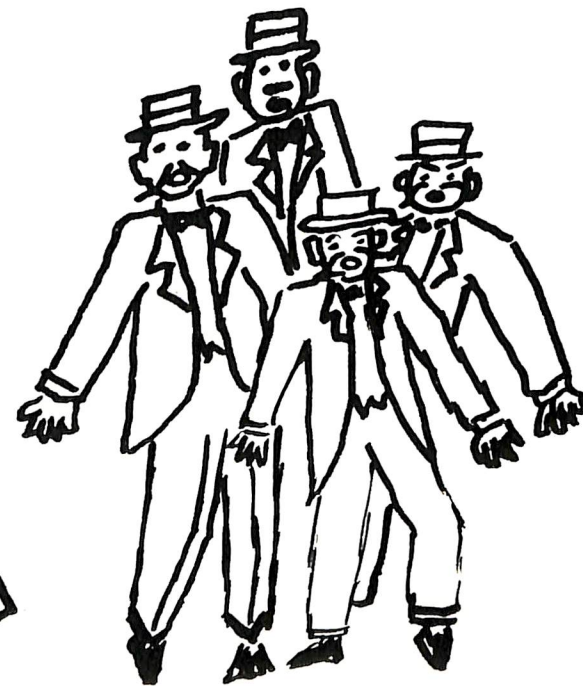

Alpha Kappa Alpha



Delores Benson, Mary Ross, Beatrice Hargraves, Christine Hoagland, Patricia Snead, Marion Heath, Beverley Davis, Essie Davis.

Alpha Phi Alpha



Philip Sadler, Ernest Stewart, Charles Minor, Delbert LeCompte. Not shown: Oliver Casson, James Collins, Eugene Kenny, Franklin Davis, Joseph Royal, Daniel Sanders, John Johnson, James Moody, Walter Napier.

Delta Sigma Theta



STANDING: Agnew Lockett, Dorothy Josey (Mrs.), Barbara Montgomery, Jacqueline Stewart, Doris Taylor, Shirley Hart, Ernestine Brittingham, Armelia Lawson, Rosetta Williams, SEATED: Hortense Swiggett, Cleo Harmon, Janice Knight, Geraldine Johnson, Rose Coverdale.

Kappa Alpha Psi

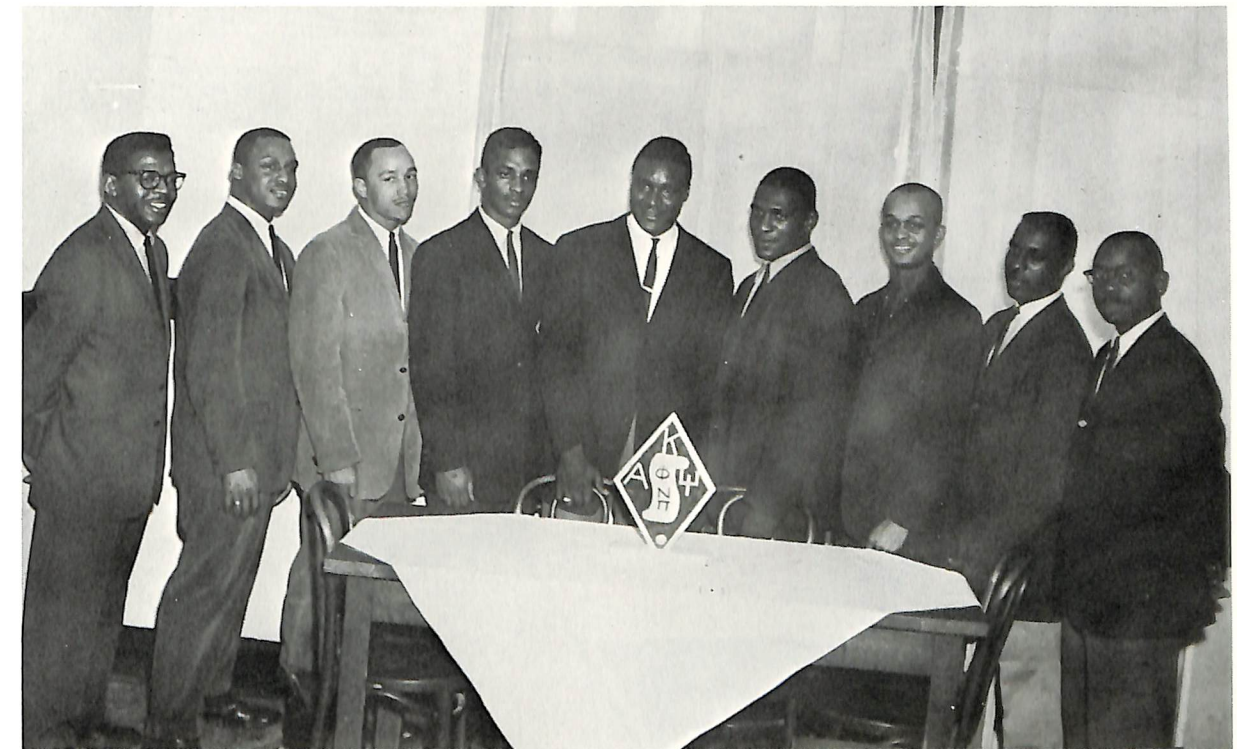

Allen Winfield, Marvin Williams, Irvin Heath, Alonzo Kittrells, Franklin Williams, Richard Saunders, Noel Blakely, Jerome Pinkett, Donald Dawson.

Omega Psi Phi

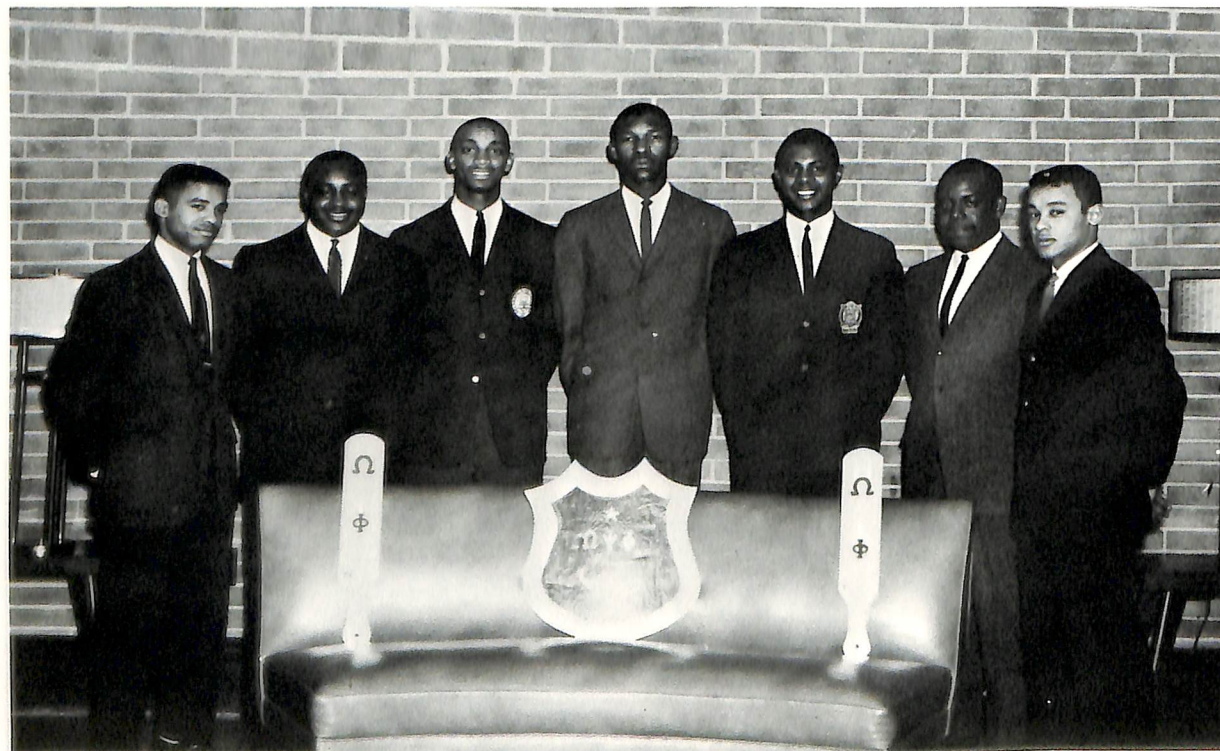

Clifford Harmon, Howard West, Roscoe Baker, Lloyd Dixon, William Granville, Norman Hollis, Thomas Boykin.

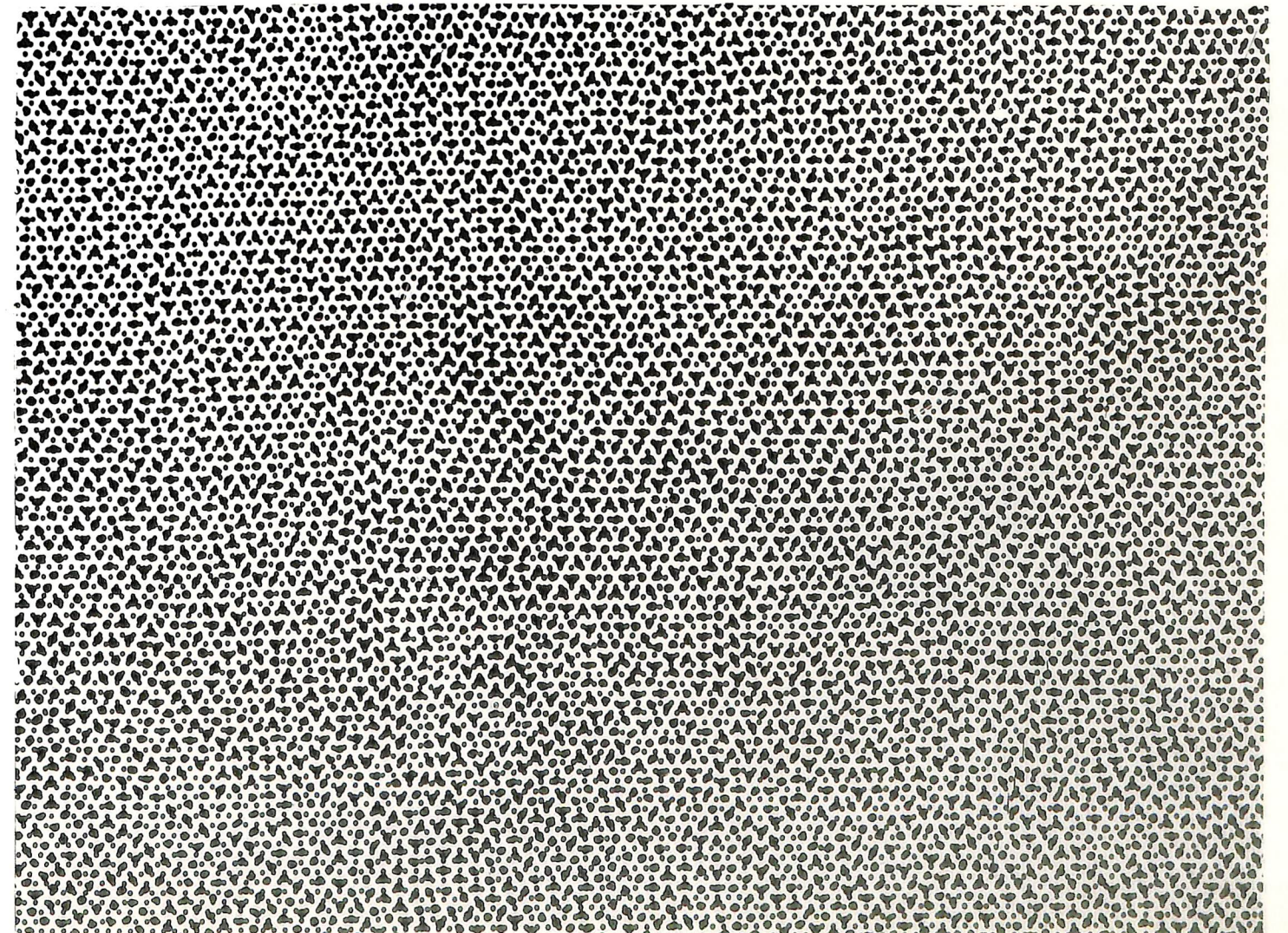

Homecoming

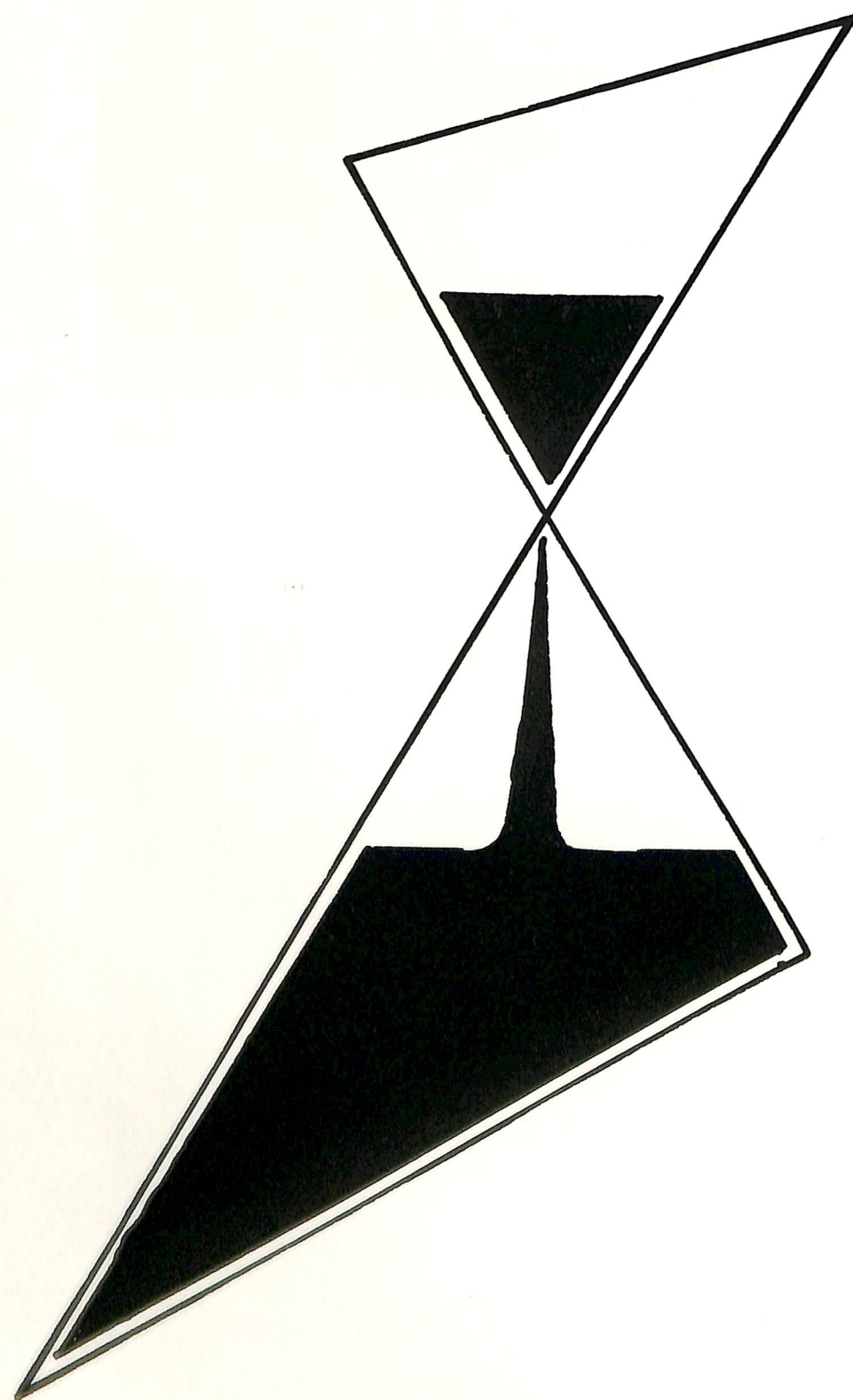

Miss Delaware State College



Homecoming



Activities





HELL
WEEK



SNAPSHOTS



Signs of

Physical Growth

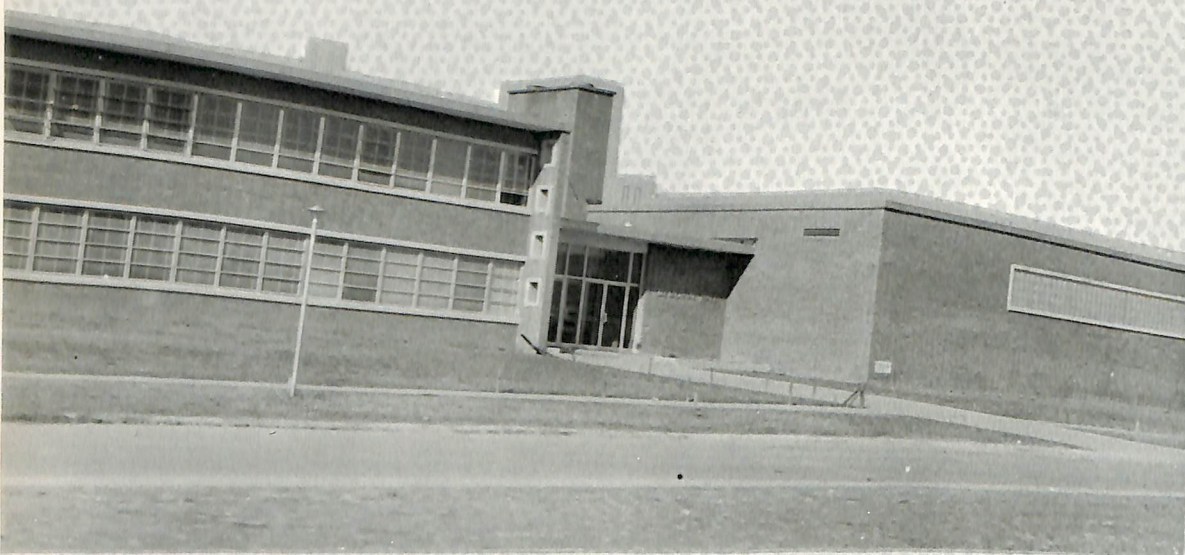

Memorial Hall

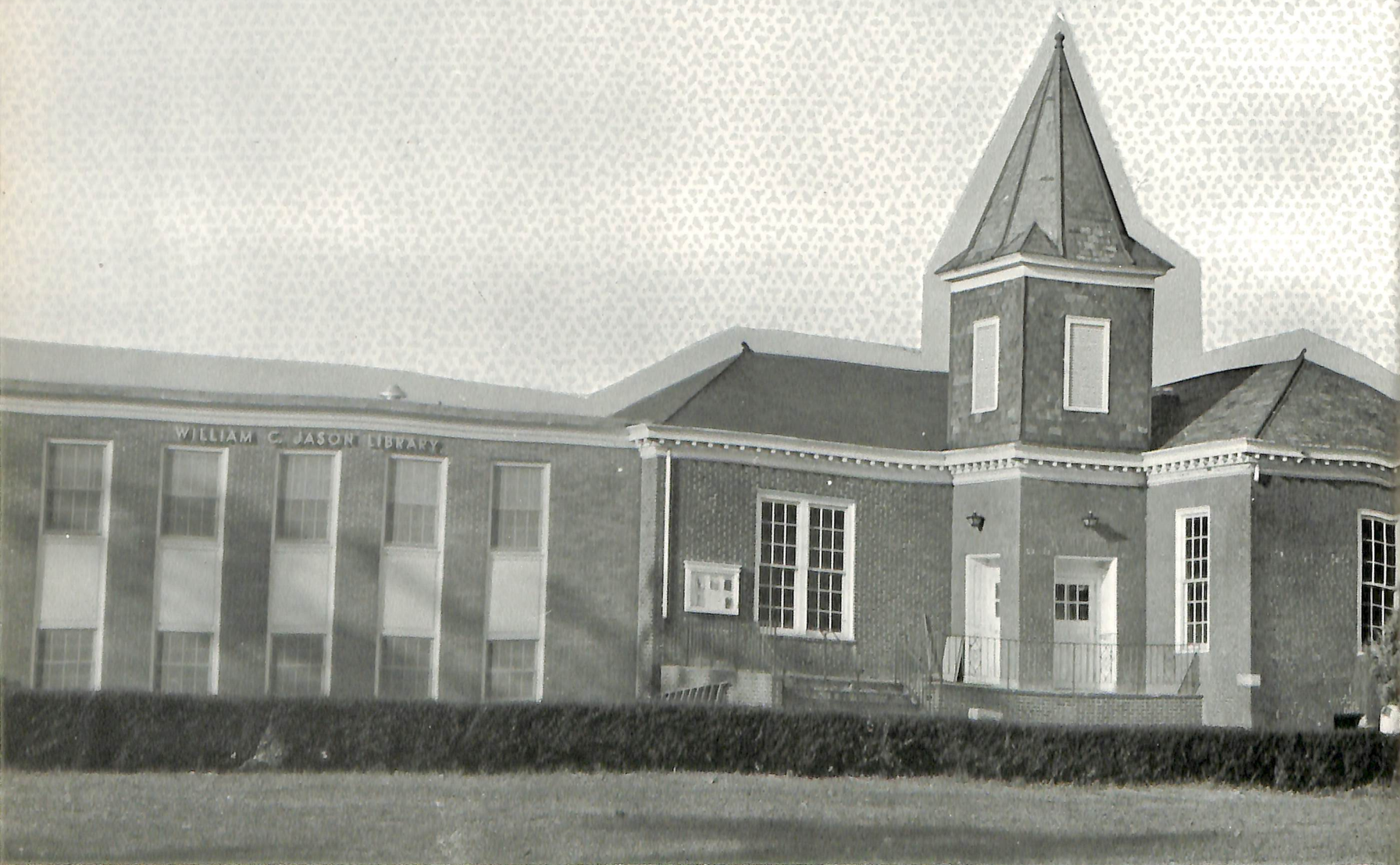

William C. Jason Library

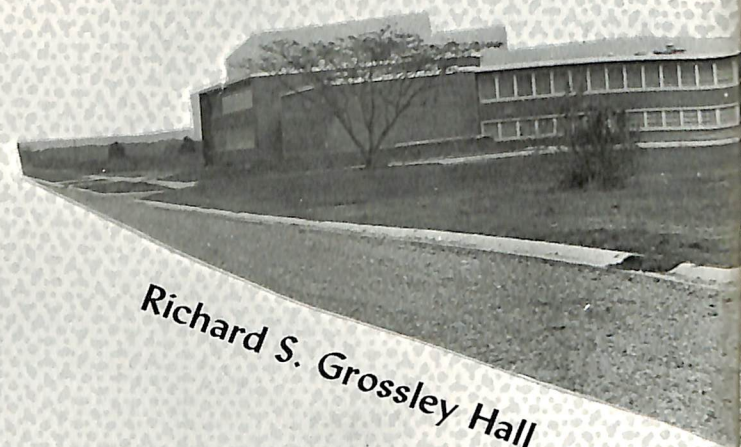

Richard S. Grossley Hall



Tubman Hall

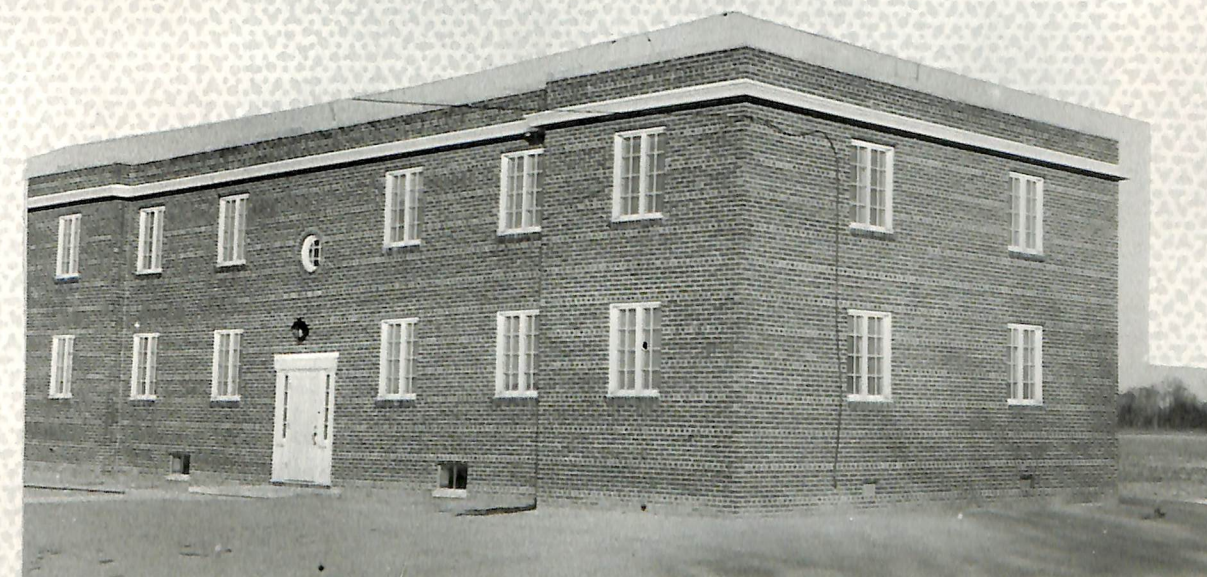

Kent Apartment



Conwell Hall

Audio-Visual



Mr. Walker displays audio-visual machines.

Other College Facilities

Child-Development



Lunch Time

Military Science



Colonel Samuel Arnold, instructor in military tactics.

Book Store



Study Time

Health Service



Dr. Jesse Williamson assisting with medical examinations.

Library



Harvard Librarian looks over library facilities.

Activities

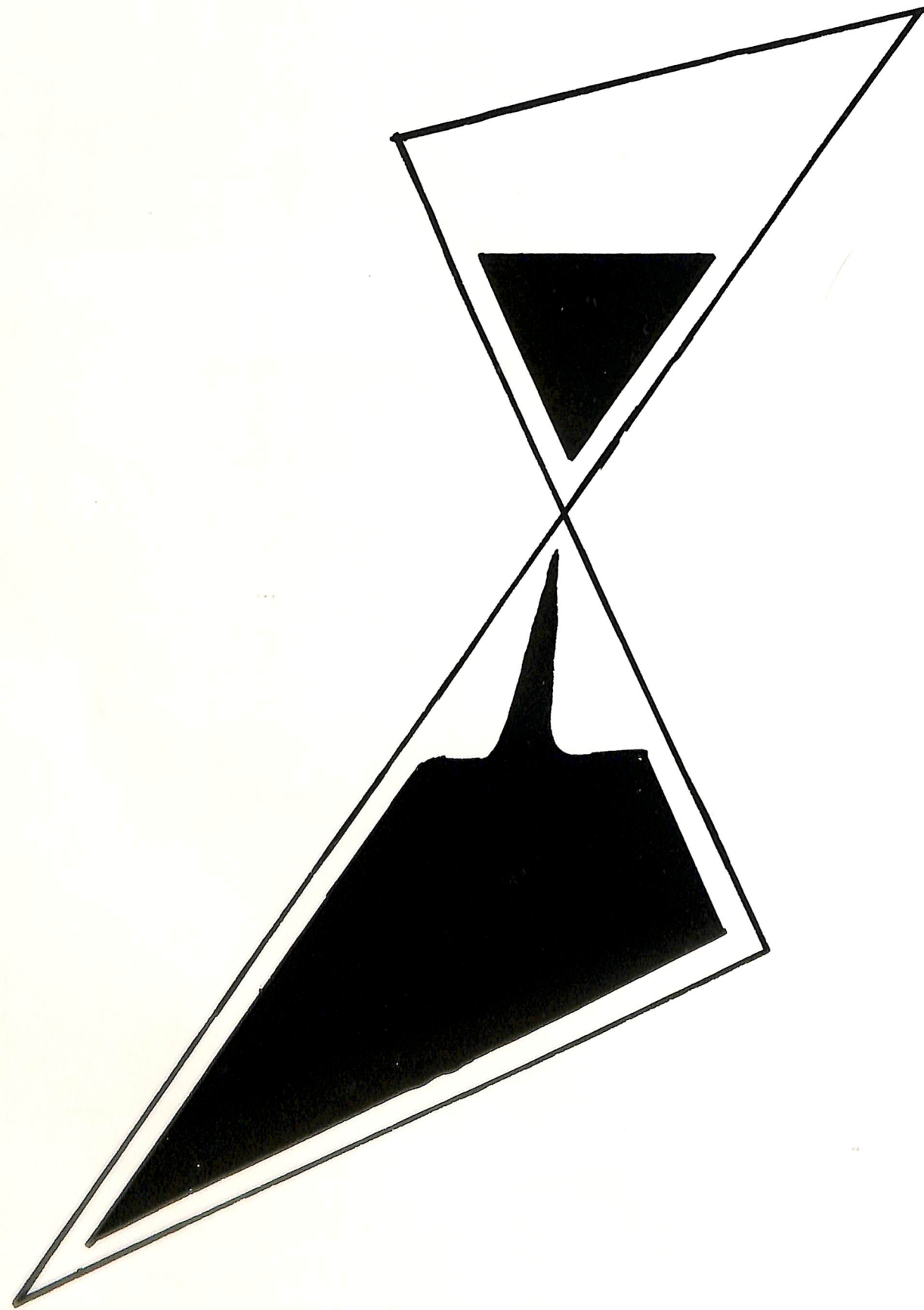

L e t ' s D a n c e



Let's

Dance

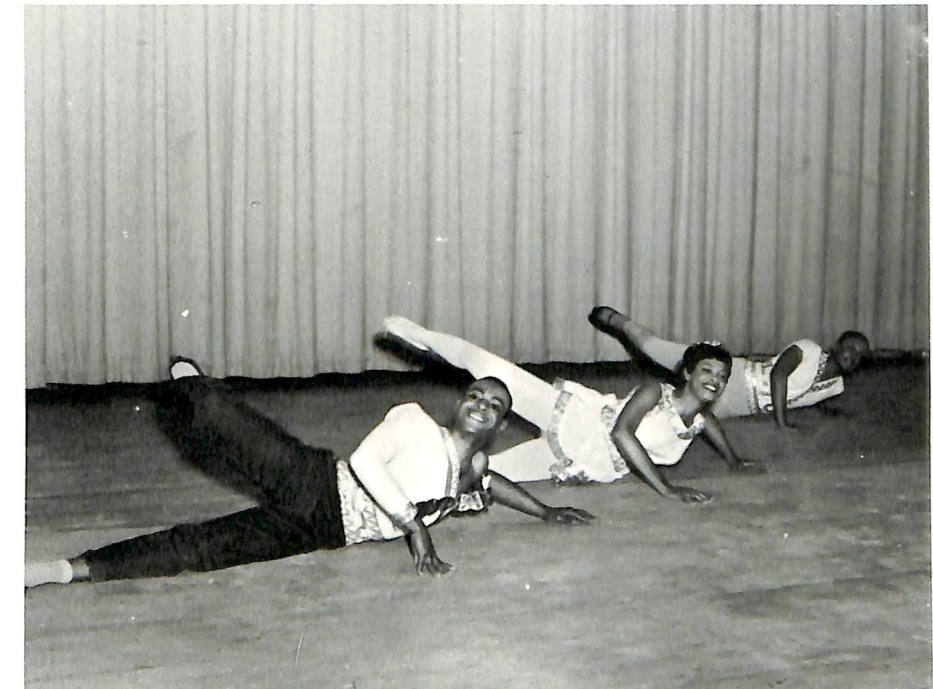



Look Homeward Angel



The Play's the Thing





DEATH OF A SALESMAN

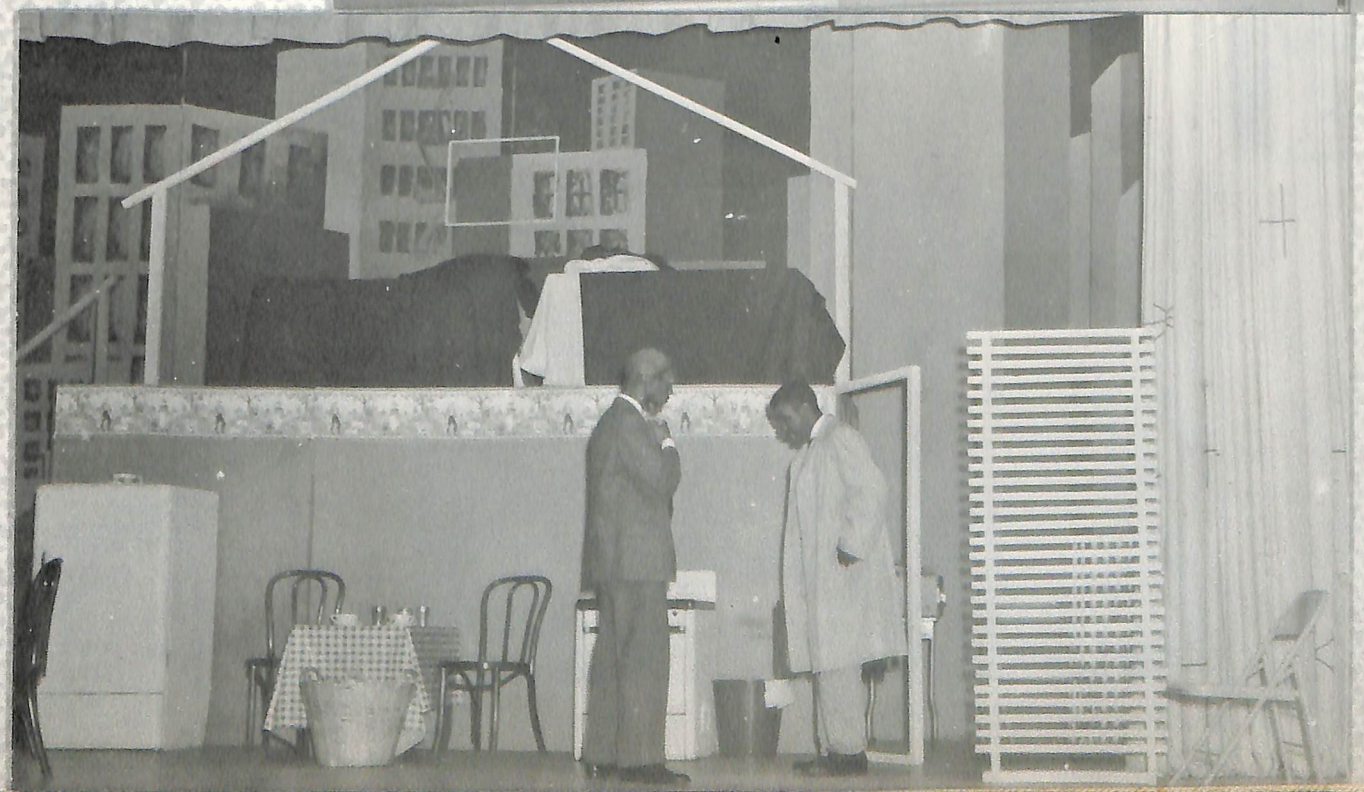

Guest Speakers



Dr. Clifton R. Jones
Social Scientist



Langston Hughes
Poet



Rev. Wm. P. Stevenson
Minister



Dr. Pearl Stokes
Christian Worker



Austin Kiplinger
Publisher



Kaye Boyle
Novelist



Dr. George W. Westerman
Panamanian Ambassador



Governor J. Caleb Boggs

Athletics

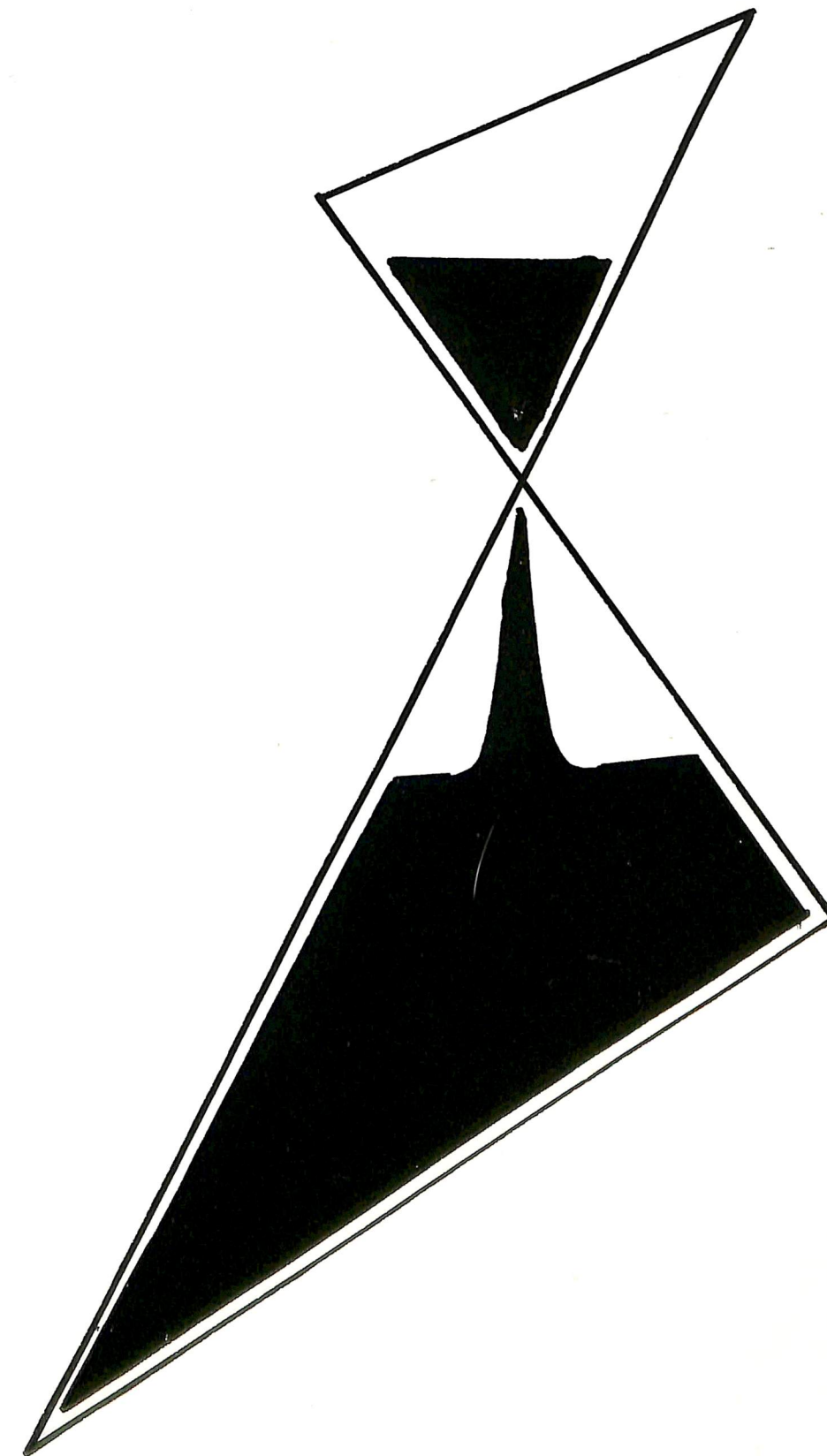

Athletics



Football Team

FIRST ROW: Gerald Bennett, Evander Duck, Grafton Brittingham, Jerome Pinkett, Howard West, Irvin Heath, Thomas Boykin, Bill Grandville, Felton Lingo, Fred Wilson, William Merritts, Allen Thompson, SECOND ROW: Richard Saunders, Cal Wilson, Eddie Davis, Robert Williams, Morgan Little, Marvin Williams, Ralph Neal, George Bracher, Eugene Jones, Rubley Fortune, Herman Wallace, THIRD ROW: Melvin Rhem, John Hurtz, Harrison Wilder, Clark E. Miller, Burrel Dozier, James Griffin, Leonzo Ingram, Frank Williams, Paul Ellison, William Pearson, Willie Armstrong, FOURTH ROW: Dr. Mitchell, Mr. Balkely, John Hayes, William Washington, Curt Baxter, Robert Nixon, Mr. Washington, Mr. George.

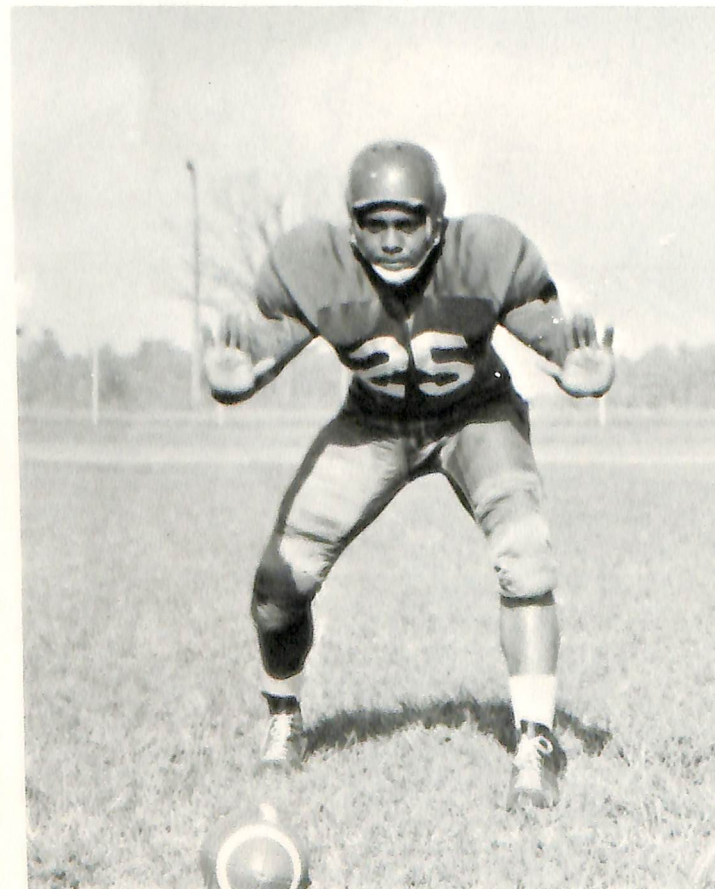

CAPTAIN
Marvin Williams
All-CIAA

Team Schedule

AWAY
Hampton
J. C. Smith U.
St. Paul's College
King's College

HOME
Howard U.
Lincoln U.
Maryland State
St. Augustine's
(Homecoming)

Athletics



MORGAN LITTLE
"Most Valuable Player"



PAUL "TINY" ELLISON



Marlene Dillard, Barbara Mangum, Phyllis Hayes



IRVIN "WEASEL" HEATH



"TROOPER" HOWARD WEST

Athletics

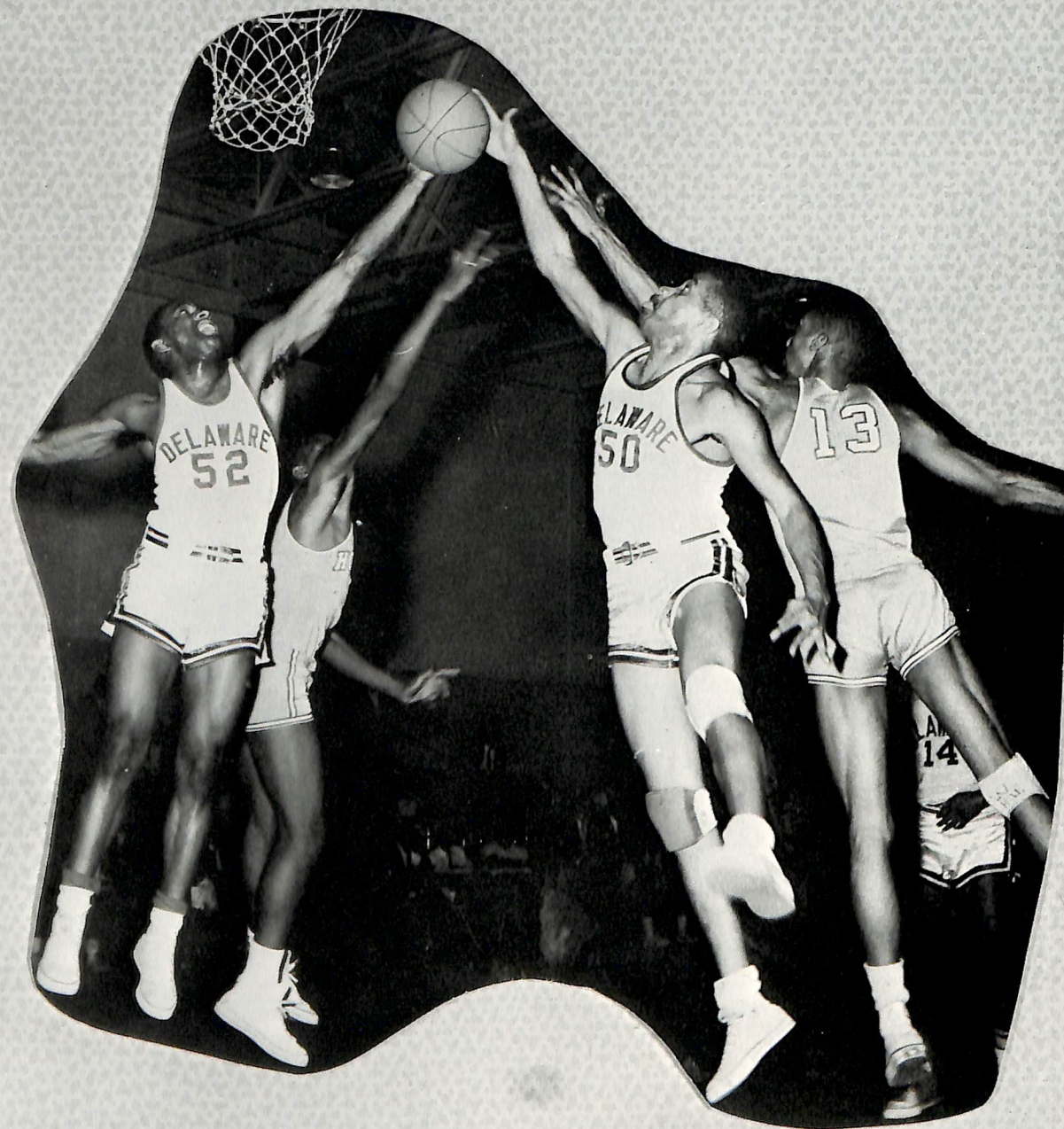

Basketball Action Shot

Delaware State College vs. Hampton Pirates
 John Simms (52)
 Clifford Noble (50)
 Captain

Basketball Team



Left to Right: Clifford Noble, Kenneth Pearson, George Timbers, Stanley Savage, Roscoe Baker, George Bratcher, Robert Tisdale, John Sims, John Barber, Hewitt Joyner, Roger King, Major Hairston, Thomas Arrington, Clyde Trotman, Thomas Boykin, Walter Broughton.

D.S.C. VS. Phila. Textile





Number 24, Tommy Arrington, jumps for rebound when Delaware State plays Philadelphia Textile.



D.S.C. vs. PHILADELPHIA TEXTILES

Starting Lineup

Kenneth Pearson
Stanly Savage
Clifford Noble
Hewitt Joyner
Roscoe Baker



Roscoe Baker



"Bob" Tisdale



"Moe" Broughton



"Stan" Savage



"Ken" Pearson



"Tom" Boykin

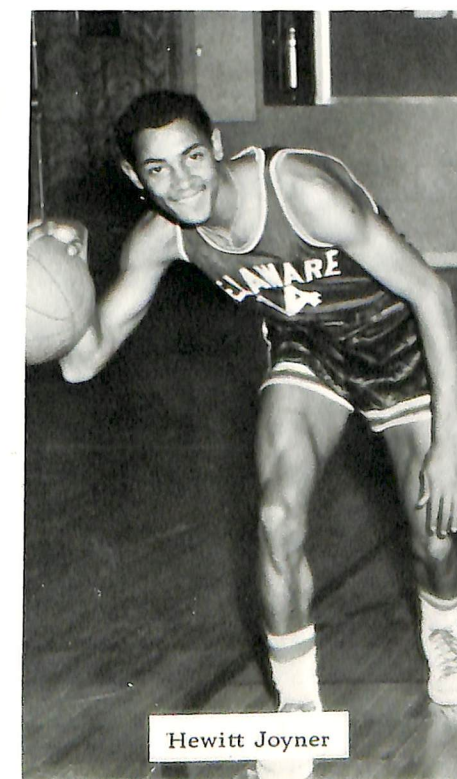

Hewitt Joyner



"Cliff" Noble

Varsity Baseball



FIRST ROW: Claudius Trottman, Walter Broughton, Wilbert Miller, Carnell Harvell, Allen Winfield, Raymond Moore, Daniel Sanders, Stanford Bratton. SECOND ROW: Eugene Jones, Roscoe Baker, Cal Wilson, Thomas Boykin, John Johnson, William Armstrong, William Pearson. THIRD ROW: Donald Short, Richard Saunders, Coach George.

Varsity Track



FIRST ROW: Lonnie Kittrells, James Toomer, Irvin Heath, John Grinnage, Edward Henson, Robert Williams, Leon Saunders. SECOND ROW: James Pleasant, James Powell, Roscoe Baker, Allen Thompson, Stanley Savage, James York, George Godfrey.

Women's Varsity Team in Action

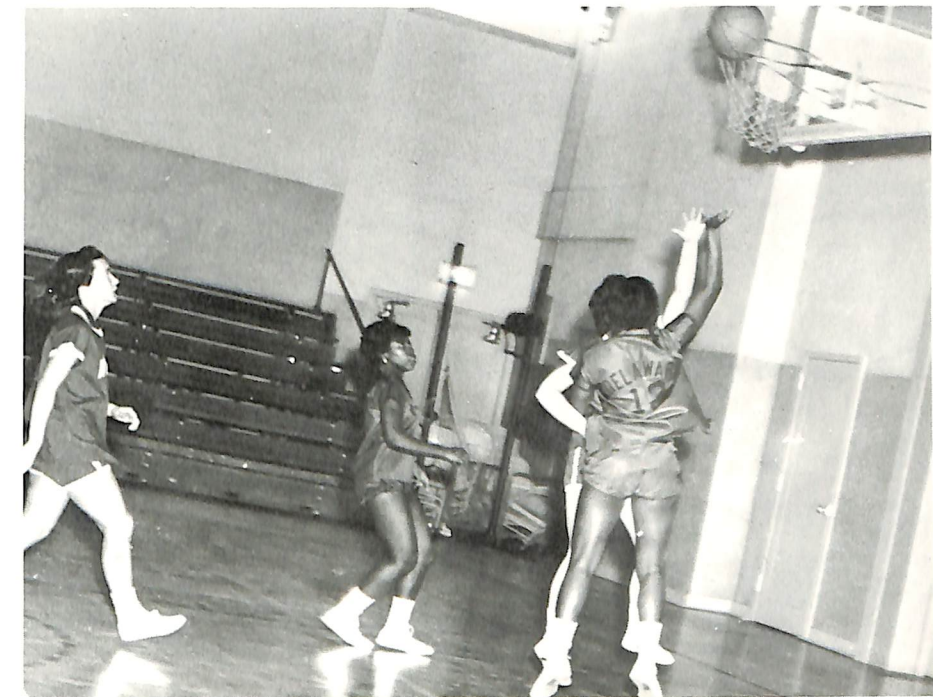

DELAWARE STATE COLLEGE VS. WESLEY COLLEGE



GIRLS' BASKETBALL TEAM

Intramural Athletic Committee



Left to Right: Robert Williams; Winter Unit Manager, Jacqueline Stewart; Secretary, Felton Lingo; Commissioner of Intramurals, John Marsh; Assistant Commissioner, William Pinkney; Spring Unit Manager, James Pleasant; Fall Unit Manager (not shown).

Intramural Athletic Champs***Hawks



Left to Right: Donald Conway, Herman Wallace, Felton Lingo, Harrison Wilder, Donald Dawson, Curt Baxter, Wayne Puckum, Roscoe Baker; coach.



HAWKS vs. D.S.C. TROTTERS



RECREATIONAL SWIMMING

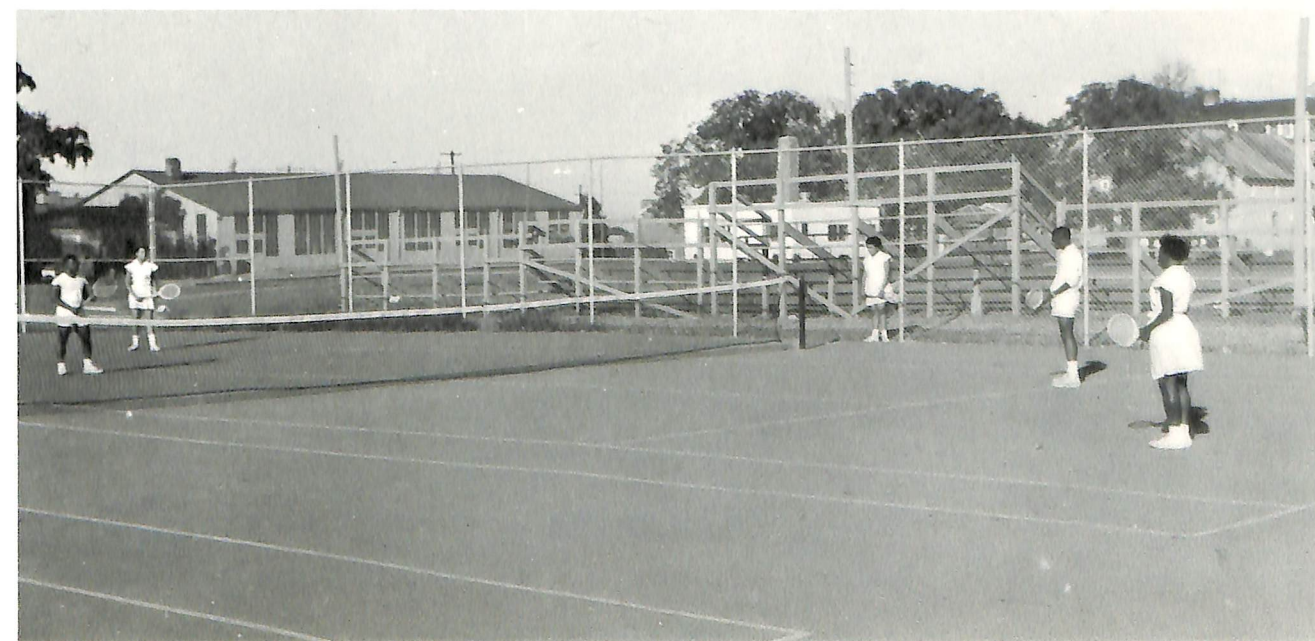

INTRAMURAL TENNIS

Dormitory



At Tubman



Life

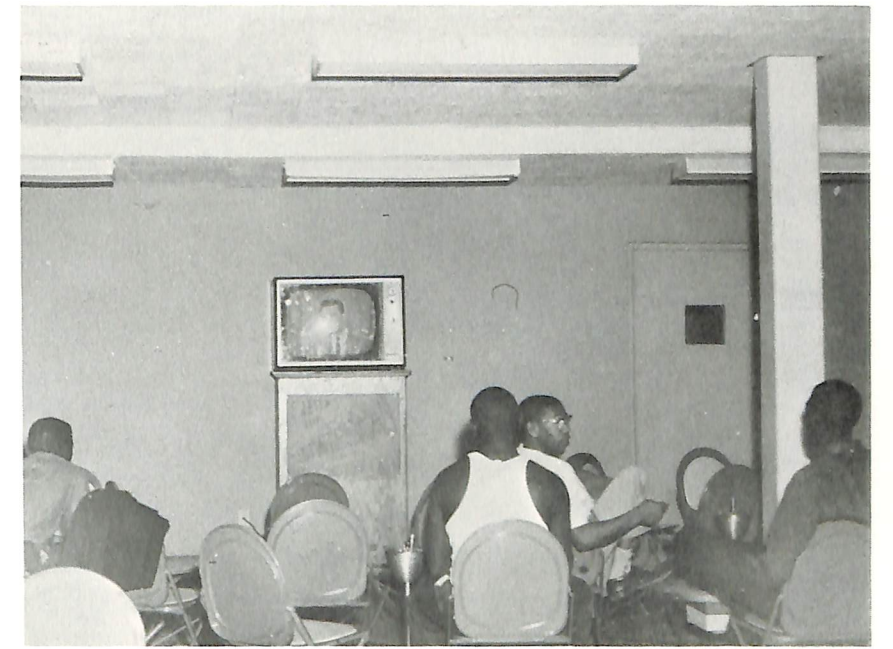
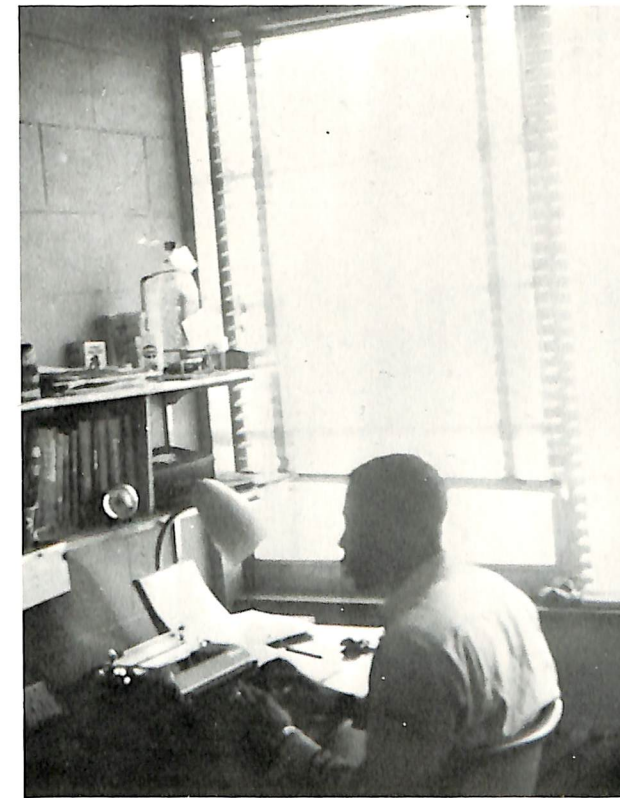

At Conwell

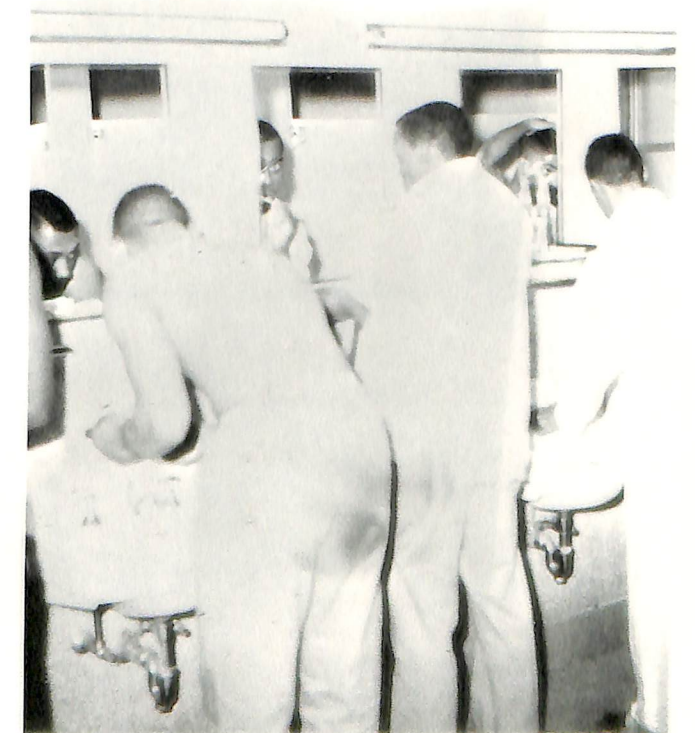
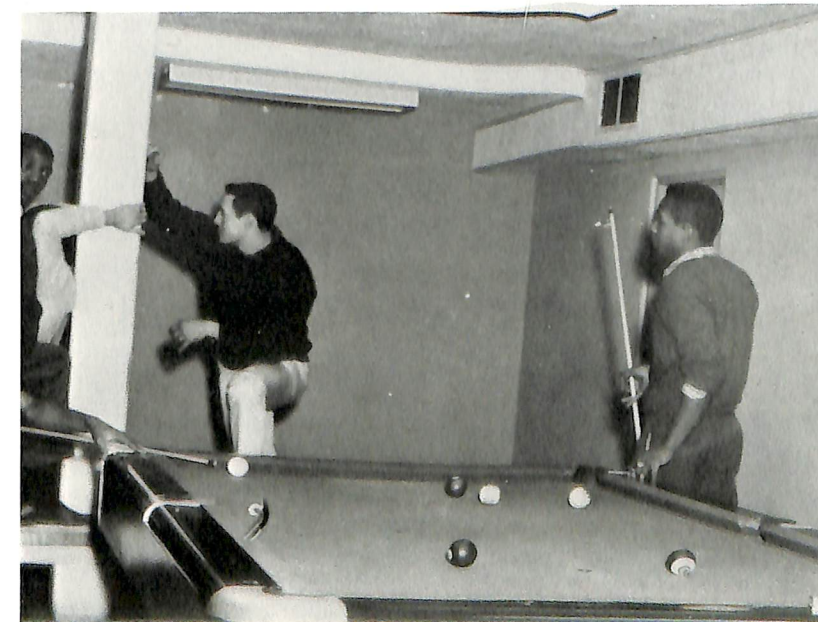

Here and There

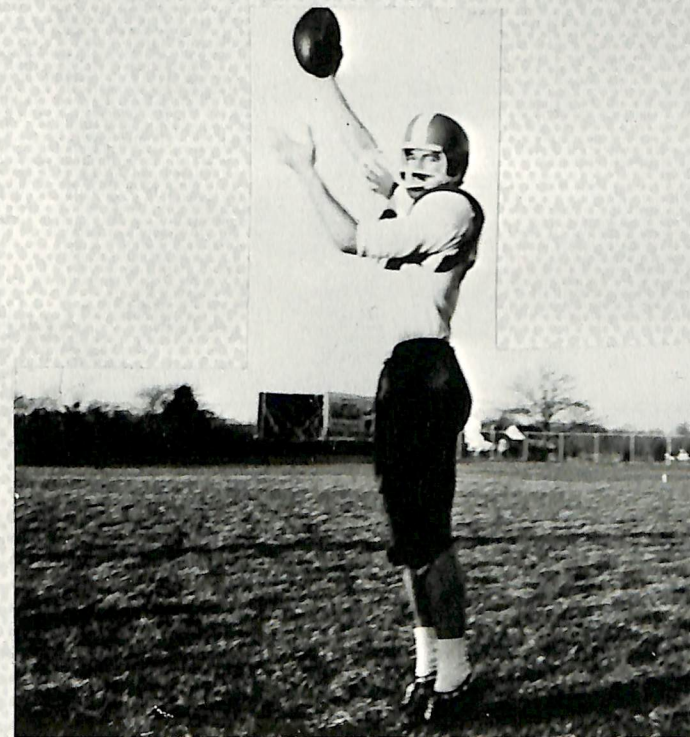

Here and There

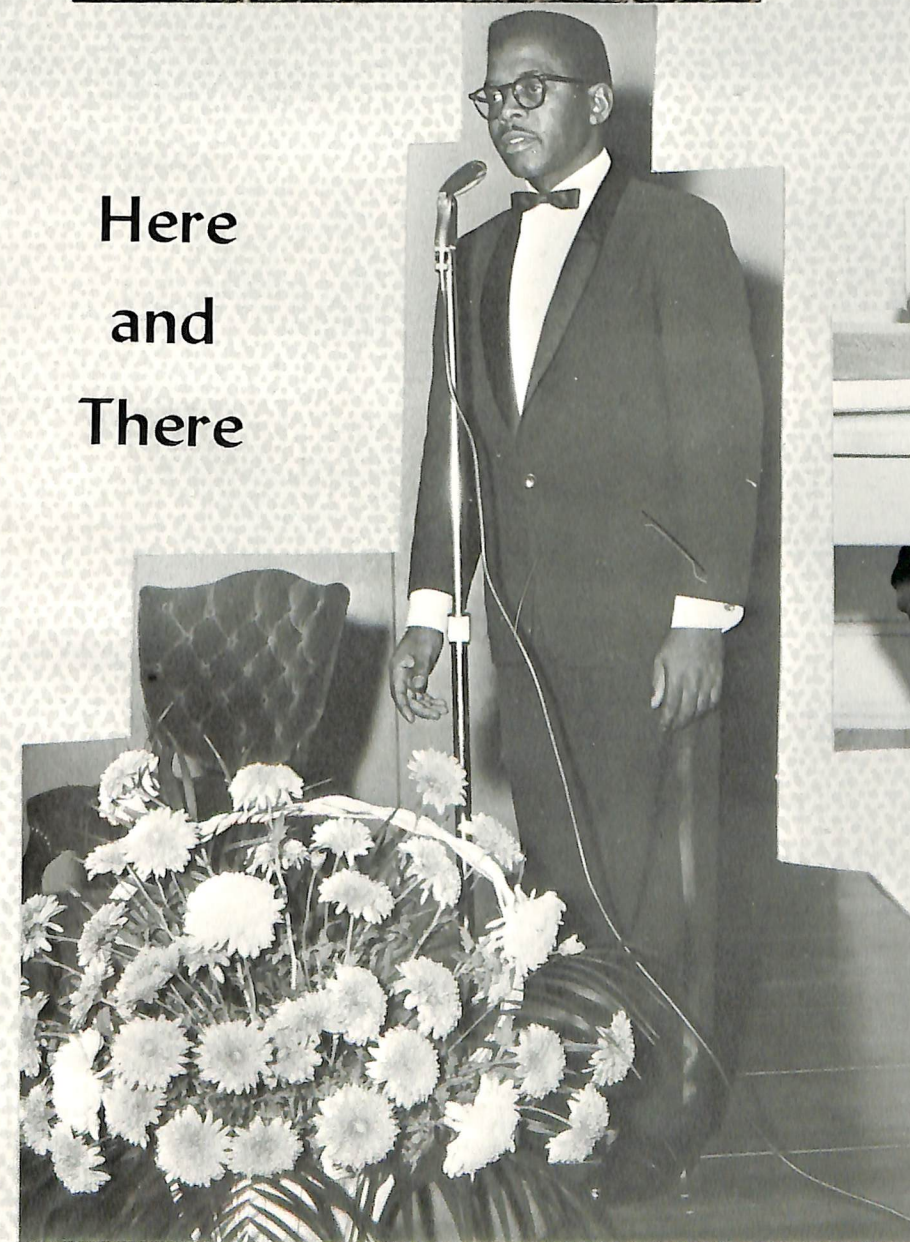



Here and There

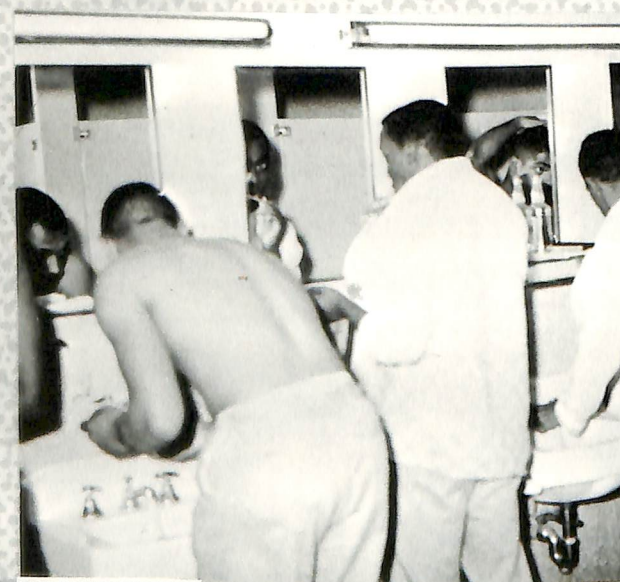

Here and There



Here

and There



The Statesman's Staffers





Winter Scenes

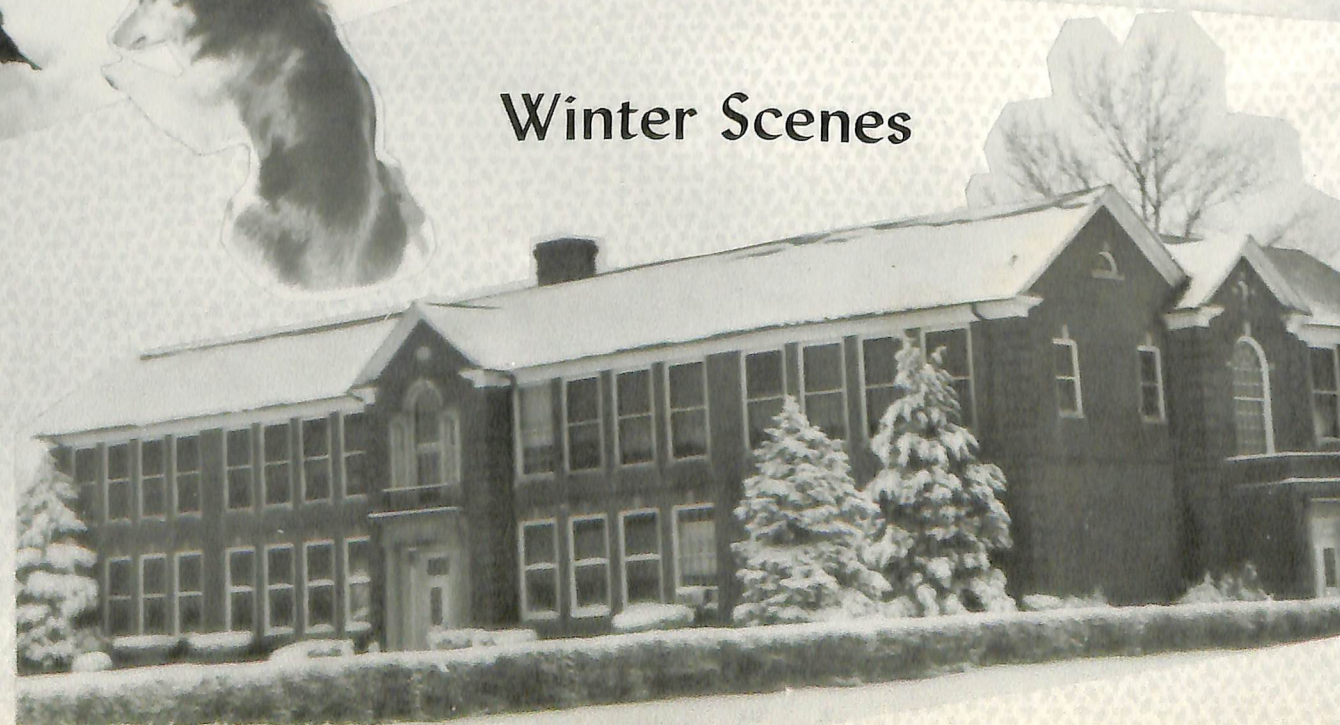

Our Advisors

Mrs. Isabelle Patterson

Dr. Wm. Anthony Gaines



The members of this Senior class are quite happy at having completed and published the second yearbook in the history of the College. We anticipate this effort of ours will be the first step in developing another tradition for Delaware State College.

While we glow a little at our success, this feeling of well-being would not be with us if it had not been for the people who rallied around our cause to assist us. The person to whom we are most indebted is Dr. Wm. Anthony Gaines. It was he who undertook the task of guiding and directing what at first seemed almost like a lost cause. But his belief in it, and "his never say die" attitude was made for the successful flowering of a seed that had long been planted in our minds.

Many others have contributed immeasurably to this publication, notably among which are Mrs. Isabelle Patterson whose facilities and advice were always ready for acceptance. Mrs. Harriette Jones will always be remembered for her ideas and personal help. Mr. Frederick Franklin gave us not only full access to his darkroom and other photographic facilities, but also his time until the wee hours of the morning.

Mr. Joseph Grant spent many hours of his nights assisting in the darkroom and Mr. Walker permitted us to use the Audio-Visual Classroom as a studio. Miss Warren and Mrs. Mason permitted the young ladies on our Staff to work past dormitory regulation hours when the pressure was on.

It is to those people we have named and many other unsung souls that we say with deep sincerity, Thank You.

Golden Patrons

Mrs. Dorothy Hansley Apple
Americus, Georgia
Stewart E. Beanum
McKenny, Virginia
Ellis A. Blockson
Sewickley, Pennsylvania
Susan J. Blockson
Sewickley, Pennsylvania
William Bowen
New York, New York
Mr. and Mrs. Earle C. Brown
Wilmington, Delaware
Randolph Cameron
New York City, New York
Mrs. Betty Makell Coleman
Annapolis, Maryland
Mrs. Sara D. Cooke
Bridgeville, Delaware
Mrs. Ethel S. Cottman
Princess Ann, Maryland
Honorable Vera J. Davis
Dover, Delaware
Walter DeYoung
Wayne, New Jersey
Elwood Dirckson
Philadelphia, Pennsylvania
Florence J. Foddrell
Philadelphia, Pennsylvania
Hayes E. Fountain
Milford, Delaware
Lola V. Gibbs
Woodside, Delaware
John R. Gilmore, Jr.
Philadelphia, Pennsylvania
Clark Glenn
San Francisco, California
Thomas C. Grace
San Diego, California
L. S. Alexander Gumby
New York, New York
Donell Guy
Norwalk, Conn.
Edith J. Guy
Camden, Delaware
Mrs. William Hargraves
Covington, Kentucky
Rev. and Mrs. Daniel Hart
Bridgeton, New Jersey

Mr. and Mrs. W. Monroe Hearne
Dover, Delaware
Eleanor S. Hollis
Wilmington, Delaware
Mildred Robinson Holmes
Wilmington, Delaware
Clarence M. Horner
Philadelphia, Pennsylvania
Calenia E. Johnson
Delmar, Delaware
Elva M. Johnson
Millsboro, Delaware
Dorothy Josey
Dover, Delaware
Mr. and Mrs. William Laws, Jr.
Wilmington, Delaware
Margaret Lewis
Stone Harbor, New Jersey
Mrs. Nora W. Link
Chester, Pennsylvania
Lula R. Macklin
Harrington, Delaware
Viola Maloy
Smyrna, Delaware
George W. Matthews
Georgetown, Delaware
Madelyn Matthews
Centerville, Maryland
Madelyn Matthews
Centerville, Maryland
Naomi L. Mitchell
Stockton, Delaware
Harrison C. Molock
Atlantic City, New Jersey
R. S. Montgomery
New York, New York
Felman D. Motley
Seaford, Delaware
Greta Naylor
Wilmington, Delaware
Mr. and Mrs. James Nelson
Newark, New Jersey
Virginia Lee Palmer
Hampton, Virginia
Mr. and Mrs. William Pinkett
Washington, D. C.

Mr. and Mrs. Peter Quinones
Bridgeton, New Jersey
Mr. and Mrs. Perry A. Reese
Milford, Delaware
Martha E. Richardson
Greenwood, Delaware
Phillip G. Sadler
Wilmington, Delaware
Charles C. Showell
Camden, New Jersey
Rev. O. H. Spence
Atlantic City, New Jersey
Mrs. Louise Sutton
Dover, Delaware
Mr. and Mrs. Ernest Talbert
Dover, Delaware
Daniel S. Thorpe
Atlanta, Georgia
Blanche Tribbitt
Columbus, Ohio
Harriette Y. Walker
Seaford, Delaware
Mr. and Mrs. Ulysses Washington
Dover, Delaware
Miss Equilla Watson
Kennett Square, Pennsylvania
Rhoda D. Watson
Middletown, Delaware
William Foster White
Rock Hall, Maryland
Marquerite S. Wiles
Philadelphia, Pennsylvania
Charles B. Williams
New York, New York
Harriett R. Williams
Dover, Delaware
Hattie A. Williams
Chester, Pennsylvania
Mr. and Mrs. James Williams
Dover, Delaware
Dr. and Mrs. Jesse R. Williamson
Dover, Delaware
Mrs. Marquerite A. Wilkins
Baltimore, Maryland
Mr. and Mrs. James O. Wright
Bridgeton, New Jersey

<p>THE DOVER GASLIGHT CO.</p> <p>"Natural Gas"</p> <p>RE 4-5884 RE 4-3411</p> <p>Dover, Delaware</p>	<p>Compliments of</p> <p>AUT-O-EAT</p> <p>DuPont Highway</p>
<p>SHOP AT</p> <p>SIMON'S DEP'T STORE</p> <p>Dover, Delaware</p>	<p>RE 4-5736 & 5737</p> <p>DOVER APPLIANCE & REFRIGERATION, INC.</p> <p>Authorized Dealer for Sylvania Hi-Fi and TV, Amana Refrigerators and Freezers, Frigidaire Appliances, Nevamar Kitchens, Delco Heating and Air Conditioning, Carrier Heating and Air Conditioning, Trane Heating and Air Conditioning, Tyler Commercial Refrigeration.</p> <p>218 West Loockerman Street</p>
<p>Compliments of</p> <p>SHERWIN-WILLIAMS PAINTS</p>	<p>Compliments of</p> <p>ZETA RHO LAMBDA CHAPTER</p> <p>of</p> <p>ALPHA PHI ALPHA FRATERNITY, INC.</p> <p>Dover Delaware</p>
<p>Compliments of</p> <p>HARRY LOUIE LAUNDRY & DRY CLEANERS</p> <p>129 So. Governors Avenue Dover, Delaware</p>	
<p>Compliments of</p> <p>GRIFFITH AND GRIFFITH Ladies Specialty Shop</p> <p>216 W. Loockerman Street</p> <p>Dover Delaware</p>	
<p>Compliments of</p> <p>CHARLES W. HARDESTY Insurance Agency</p> <p>Dover Delaware</p>	
<p>Compliments of</p> <p>HELEN AND JAPETH MILES</p> <p>431 S. Pine Street</p> <p>Bridgeton, New Jersey</p> <p>Class of 1923</p>	<p>Compliments of</p> <p>WILLIE'S FAIR</p> <p>Dover Delaware</p>

Senior Profiles

RONALD J. ANDERSON
2809 Rosemont Avenue
Wilmington, Delaware

MUSIC EDUCATION

Choir, President; Band, President; Players' Guild, President; Music Education National Conference, President; Dukes Fashion Club, President; Men's Council; College Dance Band, President.

JOHN LEWIS BARBER
337 Lincoln Avenue
Pottstown, Pennsylvania

BUSINESS EDUCATION

Basketball, Track, and Business Club.

DELORES S. BENSON
29 West 5th Street
New Castle, Delaware

HOME ECONOMICS EDUCATION

Home Economics Club; National Education Association; THE STATESMAN staff; College Choir; Delorette Club; Alpha Kappa Alpha Sorority.

ERNESTINE BORDLEY
231 Center Street
Wyoming, Delaware

ELEMENTARY EDUCATION

National Educational Association; Delorette Club; Freshman Class Secretary; Elementary Education Club.

THOMAS A. BOYKIN, JR.
510 Prospect Avenue
Asbury Park, New Jersey

AGRICULTURE EDUCATION

Baseball, Basketball, Football; Student Government; WHO'S WHO AMONG STUDENTS IN AMERICAN UNIVERSITIES AND COLLEGES; Freshman Counselor; Agriculture Club, President; Pan-Hellenic Council; Omega Psi Phi Fraternity, Treasurer.

JUANITA M. CARR (Mrs.)
820 East 28th Street
Wilmington, Delaware

ELEMENTARY EDUCATION

Freshman Class Treasurer; Student Christian Association; National Education Association.

OLIVER W. CASSON
923 Bennett Street
Wilmington, Delaware

ELEMENTARY EDUCATION

Players' Guild; National Educational Association; Choir, Band; Social Committee; Sophomore Class President; HORNET staff; WHO'S WHO AMONG STUDENTS IN AMERICAN UNIVERSITIES AND COLLEGES; Student Government Association, Secretary, President; Alpha Phi Alpha Fraternity.

JAMES J. COLLINS
Millsboro, Delaware

BIOLOGY

Player's Guild; Men's Council, Treasurer, President; Junior Class Treasurer; Student Government; Alpha Phi Alpha Fraternity, President.

FREDERICK COVERDALE
410 Church Street
Milford, Delaware

HISTORY

Social Science Club; Choir; Treasurer; Student National Education Association; Dukes Fashion Club, Treasurer; Football; Baseball; Veterans' Club; Men's Council.

NATALIE M. CROWDER
7244 Lemington Avenue
Pittsburgh 19, Pennsylvania

BIOLOGY

Players' Guild; Choir; Biology Club; Ivy Leaf Club; Women's Senate; Delorette Club;

EDWARD NELSON DAVIS
543 Morgan Street
Pittsburgh, Pennsylvania

CHEMISTRY

Senior Class Vice-President; Football; Co-captain; THE STATESMAN Staff, Business Manager; Pan-Hellenic Council, President; Kappa Alpha Psi, Polemarch.

ESSIE RUTH DAVIS
13 Davis Avenue
Salem, New Jersey

HOME ECONOMICS EDUCATION

Home Economics Club, President; Student Christian Association; THE STATESMAN Staff; National Education Association; Choir; Women's Senate, Program Chairman; Delorette Club; Alpha Kappa Alpha, Dean of Pledges.

FRANKLIN DAVIS
1891 Charles Street
Camden, New Jersey

HISTORY

Social Science Club; Alpha Phi Alpha, Dean of Pledges.

GRACE ELEANOR DELOATCH
468 Factory Street
Suffolk, Virginia

ELEMENTARY EDUCATION

National Education Association, Secretary; Choir; Student Christian Association; Secretary; Delorette Club.

JOAN MARIE DEAN
1513 North 13th Street
Philadelphia 22, Pennsylvania

ELEMENTARY EDUCATION

National Education Association, Treasurer, HORNET Staff; THE STATESMAN Staff, Organizations Editor; International Club; Band; Sphinx Sweetheart; Attendant for Miss Delaware State College; Delorette Club; Student Christian Association.

CHAUNCEY DRAINE
Millsboro, Delaware

HISTORY

Players' Guild; Social Science Club; Men's Council; Kappa Alpha Psi, Vice-Polemarch.

ROBERT DRAINE
Millsboro, Delaware

HISTORY

Social Science Club; Players' Guild; Band; Jazz Band; Baseball; Men's Council; Kappa Alpha Psi.

PRISCILLA LAYNE FONTAINE
511 Letcher Street
Martinsville, Virginia

PHYSICAL EDUCATION

Physical Education Majors' Club; Asst. Secretary; Pyramid Club, Treasurer; HORNETS Staff; Intramural Committee; Basketball; Cheerleader.

MARY EVANS
212 East Street
Smyrna, Delaware

ELEMENTARY EDUCATION

National Education Association, Vice-President, President; Student Christian Association, Program Chairman; Delorette Club; International Club; Elementary Education Club.

LEATHIA IRENE GAINES
Route #2
Delmar, Delaware

ELEMENTARY EDUCATION

National Education Association; Student Christian Association; President, Program Chairman; Delorette Club, President; Women's Senate; Players' Guild; THE STATESMAN Staff.

MARGARET ANN GREGORY
111 State Street
Ossining, New York

SOCIOLOGY

Social Science Club; Student Christian Association; Delorette Club; Ivy Leaf Club.

JOHN GRINNAGE, JR.
198 South Commerce Street
Townsend, Delaware

HEALTH AND PHYSICAL EDUCATION

National Education Association; American Association of Health and Physical Education; Physical Education Club; Track, Captain; Football; Baseball; Basketball.

BEATRICE ANNE HARGRAVES
1222 Russell Street,
Covington, Kentucky

ELEMENTARY EDUCATION

Choir; Band; Student Christian Association; Delorette Club; The STATESMAN, Senior Editor; Alpha Kappa Alpha Sorority, Reporter for IVY LEAF.

CLAUDIA L. HARRELL
811 North Third Street
Monroe, North Carolina

HOME ECONOMICS EDUCATION

HORNET Staff, Fashion Editor; Associate Editor; Home Economics Club, Secretary; Student Christian Association; Delorette Club.

SHIRLEY FRANCES HART
28 Morris Avenue
Bridgeton, New Jersey

ELEMENTARY EDUCATION

Student Christian Association; Women's Senate, Vice-president; HORNET staff, Co-Editor; Student Government; THE STATESMAN Staff, Associate Editor; National Ed. Ass., Vice-President; Junior Class Vice-president; Delta Sigma Theta, President.

CAROLYN HEARNE
409 West 7th Street
Laurel, Delaware

BUSINESS EDUCATION

THE STATESMAN Staff, Assistant Editor; HORNET Staff, Circulation Editor; National Education Assoc.; Women's

Senate, Secretary; Delorette Club, Secretary; Players' Guild; Miss Sophomore; Miss Senior; B Business Club; Class Secretary.

NORMAN A. HOLLIS
810 Poplar Street
Wilmington, Del.

SOCIOLOGY

Band; Choir; Social Science Club; Omega Psi Phi.

JOHN E. HURTZ
422 Avenue C
Bayonne, New Jersey

ELEMENTARY EDUCATION

Football.

BERTHA CAROL JACKSON
100 West North Street
Dover, Del.

BUSINESS EDUCATION

Business Club; Choir.

ESTHER YOUNG JACKSON
9100 S. Wallace Street
Chicago 20, Illinois

ELEMENTARY EDUCATION

Choir; Student Christian Assoc.; Delorette Club; National Education Association; Alpha Kappa Alpha.

VERA YVONNE JOHNSON
266 North Main Street
Smyrna, Delaware

BIOLOGY

Biology Club; National Education Association; Delorette Club.

DOROTHY J. JOSEY (Mrs.)
1422 Vodges Street
Philadelphia, Pennsylvania

BUSINESS EDUCATION

Business Club; National Education Association; THE STATESMAN Staff, Associate Business Manager; Danforth Associate; Delta Sigma Theta.

EUGENE M. KENNY
R. F. D. #3
Laurel, Delaware

CHEMISTRY

Mathematics Club; Choir; Band; Alpha Phi Alpha, Vice-President.

ARMELIA LAWSON
1306 West Street
Wilmington, Delaware

BUSINESS EDUCATION

Business Club, Treasurer; National Education Association; HORNET STAFF: Pan-Hellenic Council, Secretary; WHO'S WHO AMONG STUDENTS IN AMERICAN UNIVERSITIES AND COLLEGES; Women's Senate, Secretary; Delorette Club; Choir, Asst. Secretary; Lampado Sweetheart; Miss Delaware State College; THE STATESMAN Staff, Assistant Editor; Delta Sigma Theta, Secretary.

DELBERT LECOMPTE
418 Flower Street
Chester, Pennsylvania

ENGLISH

Senior Class President; THE STATESMAN Staff, Editor-in-chief; International Club, President; HORNET, Co-Editor; Student Christian Association, Vice-President.

<p>ROYAL CROWN</p> <p>COLA</p> 	<p>CONCORS SUPPLY CO.</p> <p>Food Service Equipment</p> <p>110 A Street</p> <p>Wilmington Del.</p>
<p>DODGE DART</p> <p>FIAT</p> <p>HOLDEN AND MUNDY</p> <p>South Governors Avenue P. O. Box No. 6</p> <p>Dover Delaware</p>	<p>PARADEE OIL CO.</p> <p>Distributors of CITIES SERVICE</p> <p>Gasoline Fuel Oil Kerosene Motor Oil</p> <p>Grease</p> <p>Dover, Delaware RE 4-7433</p>
<p>DAVEY LUMBER CO.</p> <p>North of the College</p> <p>Building Materials of All Kinds</p> <p>RE 4-9610 Dover, Delaware</p>	<p>FRANCIS T. SHOCKLEY</p> <p>Electrical Contractor</p> <p>Wyoming, Delaware MY 7-2791</p>
<p>HUBER BAKING CO.</p> <p>Bakers of</p> <p>SUNBEAM BREAD</p>	<p>CAPITOL CLEANERS & LAUNDERERS</p> <p>Three Locations</p> <p>140 S. Governors Ave. (Next to Acme) "DRIVE-IN" 217 S. New Street S. State Street & Route 13</p> <p>Also 4 Routes To Serve You</p> <p>RE 4-4421 Dover, Del.</p>

Golden Patrons

Mr. & Mrs. Harvey L. Benson
New Castle, Delaware
Mr. & Mrs. Harry Anderson
Dover, Delaware
Ruth Gaines Brown
Laurel, Delaware
Mr. & Mrs. Noah Burris
Delmar, Delaware
Leila Butts
Bridgeton, New Jersey
Mrs. Ethelyn Bishop Chambers
Newark, Delaware
H. J. Cameron
New York City, New York
William Chandler
New Castle, Delaware
Mr. & Mrs. Solomon Daniels
Greenwood, Delaware
Mrs. W. S. DeBusk
Greenville, Tennessee
Mr. & Mrs. David W. DeLoatch
Norfolk, Virginia
Mrs. Ada Deshields
Seaford, Delaware
Mrs. Martha Dorman
Seaford, Delaware
Miss Parthenia Downing
Milton, Delaware
E. Flora Evans
Roxberry 21, Massachusetts
Mrs. Margaret Fossett
Selbyville, Delaware
Mr. & Mrs. John Foreman
Greenwood, Delaware
Mr. Kenneth D. Fountain
Selbyville, Delaware
Sandra Ruth Gaines
Philadelphia, Pennsylvania
Mrs. Wm. Anthony Gaines
Philadelphia, Pennsylvania
Mr. and Mrs. William A. Gibbs
Dover, Delaware
Lt. & Mrs. William Hargraves
Oxford, Ohio
Rev. M. E. Harmon
Greenwood, Delaware
Mr. Frank Blackson
Middletown, Delaware

Mr. & Mrs. C. Portfield Harris
Wilmington, Delaware
Marian S. Harris
Dover, Delaware
Mr. & Mrs. Sherman R. Hart
Townsend, Delaware
Miss Betty L. Henry
Townsend, Delaware
Mrs. Cecie P. Henry
Dover, Delaware
Judge Josiah Henry, Jr.
Baltimore 2, Maryland
Mr. & Mrs. Paul Hill
Baltimore 16, Maryland
William Holliday
Philadelphia, Pennsylvania
Mr. & Mrs. Curvin Hollimon
Philadelphia, Pennsylvania
Mr. & Mrs. John J. Jones
New York, N.Y.
Mr. & Mrs. Harold J. Lockett
Ann Arbor, Michigan
Miss Marjorie E. Lockett
Wilmington, Delaware
Mr. and Mrs. Thomas G. Lynch, Jr.
Bridgeton, New Jersey
Mr. and Mrs. Maren McDowell
Dover, Delaware
Lorraine Montgomery
New York, New York
Mrs. George E. Neblett
Uniondale, Homestead Long Island
Rev. Ruffin N. Noisette, D. D.
Wilmington, Delaware
Rev. and Mrs. Reese Phillips
Rehobeth Beach, Delaware
Miss Grethel Pinder
Philadelphia, Pennsylvania
Viola W. Piper
Milton, Delaware
Miss Ethelene Ransom
Rehoboth, Delaware
Mr. and Mrs. Ernest Robinson
Covington, Kentucky
Mrs. Tecumseh T. Rutledge
Wilmington, Delaware
Mrs. Ida Ross
Middletown, Delaware

Mrs. Ben Russell
Greenville, Tennessee
Dr. and Mrs. Leonard G. Scott
Bridgeton, New Jersey
Mrs. Marie Scott
Bridgeton, New Jersey
Mr. & Mrs. William T. Sharpe
Pendleton, North Carolina
Mrs. Elizabeth Showell
Selbyville, Delaware
Mr. Mervin Steinberg
Bridgeton, N. J.
Constance B. Stroud
New York, New York
Mr. & Mrs. Hollis Sudler
Dover, Delaware
Harriette L. Thigpen
Ossining, New York
Lola W. Timmons
Selbyville, Delaware
Edna Thomas
Philadelphia, Pennsylvania
Mildred Pinkett Thomas
East Rochester, New York
Rachael Trarren
Dover, Delaware
Mr. and Mrs. Allen W. Waters
Greenwood, Delaware
Lucille Washington
Philadelphia, Pennsylvania
Mr. and Mrs. James R. Webb
Laurel, Delaware
Margaret Coursey West
Wilmington, Delaware
Mr. and Mrs. Walter Williams
Philadelphia, Pennsylvania
Miss Emma E. Williams
Dover, Delaware
Mrs. Beatrice M. Wiltbank
Lewes, Delaware
Mrs. Castella Wright
Bridgeton, New Jersey
Mr. Bernard Young
Milford, Delaware
Mr. & Mrs. Irving Young
Middletown, Delaware
Mr. & Mrs. Irving Young
Middletown, Delaware

<p>WILMINGTON MORNING NEWS</p> <p>JOURNAL EVERY EVENING</p> <p>29 Kings Highway</p> <p>RE 4-7577 Dover, Del.</p>	<p>DOVER LAUNDRY & DRY CLEANERS, INC.</p> <p>411 So. Governors Avenue</p> <p>RE 4-5511 Dover, Delaware</p>
<p>WHITE PACKING CO., INC.</p> <p>Serving the Meat Industry Since '38</p> <p>Packers & Manufacturers of</p> <p>Beef</p> <p>Veal</p> <p>Lamb & Pork</p> <p>Lewes Delaware</p>	<p>LEPORE'S LIQUOR MART</p> <p>$\frac{3}{4}$ Miles North Rt. 13 & 113</p> <p>Dover, MR 10, Delaware</p> <p>Open 9 A.M. - 12 P.M. Phone: RE 4-8759</p>
<p>PRICES POULTRY FARM</p> <p>Dorothy's Slic Chics</p> <p>Specializing in Top Quality</p> <p>Poultry</p> <p>Frozen Food</p> <p>Pickles</p> <p>Dorothy Price Phone: EXeter 8-3795</p> <p>Harrington, Delaware</p>	<p>PUGH'S ATLANTIC SERVICE</p> <p>Lubrication * Washing * Tires * Batteries</p> <p>Accessories * Trailer & Lawn Mower Rentals</p> <p>Rt. 13 RE 4-9985</p> <p>North Silver Lake</p> <p>Dover, Delaware</p> <p>Horace E. Pugh</p>
<p>Compliments of</p> <p>WHELAN'S</p> <p>Remington Rand Agency</p> <p>RE 4-3398 Dover, Delaware</p>	<p>Compliments of</p> <p>EMANUEL'S</p> <p><i>The Fashion Store of the Eastern Shore</i></p> <p>Dover Delaware</p>

<p>REEVES PARVIN & CO.</p> <p>Wholesaler of Institutional Foods</p> <p>Wilmington Delaware</p>	<p>KIRBY & HOLLOWAY</p> <p>Fine Quality</p> <p>SAUSAGE & SCRAPPLE</p> <p>MEATS . . . PROVISIONS</p> <p>Harrington EX 8-3705 RE 6-1221</p>
<p>ELLIS AUTO BODY WORKS</p> <p>313 So. Governors Avenue</p> <p>Dover Delaware</p> <p>Phone: RE 4-5855</p>	<p>CAPITOL BODY SHOP</p> <p>AUTO BODY AND FENDER REPAIR</p> <p>South Street</p> <p>Dover Delaware</p> <p>RE 4-7057</p>
<p>DOVER LITHO-PRINTING CO.</p> <p>Dover's Complete</p> <p>Printing Service</p>	<p>DOVER HARDWARE CO., INC.</p> <p>Dover Delaware</p>
<p>"Everything Musical"</p> <p>B & B MUSIC SERVICE</p> <p>231 Loockerman Street</p> <p>RE 4-2502</p> <p>Dover Delaware</p>	<p>We Are Just as Close as Your Telephone</p> <p>PINKETT'S MOTOR COACHES</p> <p>For Chartered Trips and Hire</p> <p>517 Gay Street</p> <p>Denton Maryland</p>

Players' Guild, Assistant Director; Social Science Club; Alpha Phi Alpha, President, Reporter of SPHINX MAGAZINE; WHO'S WHO AMONG STUDENTS IN AMERICAN COLLEGES AND UNIVERSITIES.

BARBARA ANN MARSHALL
Selbyville, Delaware
HISTORY

Social Science Club, Corresponding Secretary; Women's Senate; National Education Association; Pan-Hellenic Council; Choir; Players' Guild; Delorette Club; THE STATESMAN Staff, Assistant Editor; Sophomore Class Vice-President; Miss Freshman; Delta Sigma Theta, President, Miss Delta.

BARBARA JEAN MONTGOMERY
104 Robinson Avenue
Greenville, Tennessee
BUSINESS EDUCATION

Basketball team, Captain; Business Club, Secretary; THE STATESMAN, Assistant Editor; Miss Junior; Delorette Club; Women's Senate; National Education Association; Delta Sigma Theta Sorority.

WALTER LEE MOODY
901 Park Place
Wilmington, Delaware
BIOLOGY

Band; Players' Club; THE STATESMAN, Art Editor; Intramural Basketball; Dance Band.

RAYMOND L. MOORE
Bethany Road
Selbyville, Delaware
HEALTH AND PHYSICAL EDUCATION

Physical Education Club, President; Veteran's Club, Vice-Commander; Pan-Hellenic Council; Men's Council; American Association of Health and Physical Education and Recreation; Baseball; THE STATESMAN, Subscription Editor; Omega Psi Phi Fraternity, President.

DAVID BERNARD PATTON
1333 Adriatic Avenue
Atlantic City, New Jersey
BIOLOGY

Student Christian Association Vesper Committee Chairman.

WAYNE J. PUCKHAM
406 West 7th Street
Laurel, Delaware
CHEMISTRY

Student Government Representative; Mathematics Club; Men's Council; Baseball team; Yearbook Staff, Lampoda Club.

MARY ELIZABETH ROSS
R. F. D. #1
Middletown, Delaware
BUSINESS EDUCATION

Business Club; Delorette Club; National Education Association; HORNET STAFF, Typist and Production Manager; Student Government Association; Pan-Hellenic Council; STATESMAN, Copy Editor; Choir; Alpha Kappa Alpha Sorority, Secretary, Treasurer.

JOSEPH VAN ROYAL
1230 Forrest Street
Wilmington 2, Delaware

ELEMENTARY EDUCATION
Dramatics Club; Band; Student National Education Association; STATESMAN; Associate Business Manager; Vice-President of Senior Class; Alpha Phi Alpha Fraternity; Dean of Pledges.

BERNARD SAMMONS
328 New Castle Avenue
Wilmington, Delaware
CHEMISTRY

LEON CHARLES SAUNDERS, JR.
415 News Street
Middletown, Delaware
PHYSICAL EDUCATION

Dramatics Club; Track, Health and Physical Education Club; Intramural Basketball team.

BARBARA SPADY
P. O. Box 225
Selbyville, Delaware

ELEMENTARY EDUCATION
National Education Association; Delorette Club; Du-Ed Club.

CLAUDIUS TROTMAN
241 Hoyt Street
Brooklyn 17, New York

HEALTH AND PHYSICAL EDUCATION
Basketball team; Baseball team; Physical Education Club.

IRIS WATSON TURNER
Smyrna Delaware

HOME ECONOMICS EDUCATION
Miss Alpha Kappa Alpha; Miss Home Economics; Home Economics Club; Pan-Hellenic Council; Student Christian Association; National Education Association; Choir; Delorette Club; Alpha Kappa Sorority; Reporter.

OSCEOLA W. WHARTON
1227 Popular Street
Wilmington, Delaware
AGRICULTURE EDUCATION

Agriculture Club; Men's Council; Veteran's Club; Football; Omega Psi Phi Fraternity.

MARVIN N. WILLIAMS
535 Stonewall Street
Atlanta 3, Georgia

HEALTH AND PHYSICAL EDUCATION
Student Government Association; Vice-President; Pan-Hellenic Council, Vice-President; Football, Co-Captain; Health and Physical Education Club; National Education Association; All C.I.A.A. Football team; WHO'S WHO AMONG STUDENTS IN AMERICAN COLLEGES AND UNIVERSITIES; Kappa Alpha Psi Fraternity, Polemarch, Dean of Pledges.

ROGER N. WILSON
303 Townsend Street
Laurel, Delaware

BUSINESS ADMINISTRATION
Player's Guild, Business Club, Vice-President; Veteran's Club.

Compliments
from

OMEGA PSI PHI FRATERNITY, INC.

Psi Iota Chapter

Dover

Delaware

Compliments
of

ALFRED S. BIGGS & SON, INC.

Dover

Delaware

E. L. JONES & CO., INC.

CONTRACTORS
PLUMBING HEATING
OIL BURNERS
PIPE-VALES-FITTINGS

Dover
Phone RE 4-2211

COMPLIMENTS
of
A FRIEND

<p>FREIHOFFER'S</p> <p>Bread & Rolls</p>	<p>SIMPSON LUMBER COMPANY</p> <p>WALTON H. SIMPSON Camden Delaware</p> <p>Hardware — Paints Building Materials of All Kinds Kitchen Cabinets a Specialty</p> <p>Warm Air Heating Installed by Competent Engineer</p> <p>Phone: MYrtle 7-2721</p>
<p>HYGIENIC SANITATION CO., INC.</p> <p>Exterminating—Fumigating—Disinfecting</p> <p>INSECT AND RODENT CONTROL TERMITE CONTROL REST ROOM SANITATION</p> <p>For Information Call Salisbury, Md., PI 9-7414</p> <p>OVER 38 YEARS DEPENDABLE SERVICE</p> <div> <p>END TERMITE TROUBLE</p> </div>	<p>Nap & Spence 407 LOOCKERMAN ST.</p> <p>"Your Quality Furniture Store"</p> <p>407 Loockerman Street Dover Delaware</p> <p>Phone: RE 4-7407</p> <p>Nap & Spence 407 LOOCKERMAN ST. DOVER DELAWARE</p>

<p>Compliments of</p> <p>KENT COUNTY MOTOR CO.</p> <p>BUICK * OLDS * OPELS</p> <p>Dover Delaware</p>	<p>Compliments of</p> <p>CANTEEN COMPANY</p> <p>Dover Delaware</p>
<p>Compliments of</p> <p>A FRIEND</p>	<p>Compliments of</p> <p>CAPITAL OFFICE EQUIPMENT CO.</p> <p>Office Equipment and Stationery</p> <p>205 W. Division St. Dover, Del.</p>
<p>Compliments of</p> <p>THE ARTCRAFT PRESS</p> <p>Commercial Printers</p> <p>Dover Delaware</p>	<p>Names You Know:</p> <p>VOGUE SHOE SHOPPE</p> <p>Dover Delaware</p> <p>Shoes You Love!</p>
<p>In Dover</p> <p>ETTENDER'S</p> <p>Quality Footwear</p>	<p>Compliments of</p> <p>Mr. and Mrs. Ernst Dannemann</p>



C. C. OLIPHANT & SON, INC.

Established 1921
Roofing * Heating * Sheet Metal
Ventilation * Air Conditioning
Phone: TRojan 5-7581
Laurel Delaware

YOUNG & REVEL, INC.

OFFICE EQUIPMENT & SUPPLIES
STATIONERY & PRINTING

Phone: GArden 2-4567
Milford Del.
"We Not Only Sell . . .
We Serve as Well"

PIZZADILI

POULTRY & DELICATESSEN
Imported Delicacies
Pizza & Submarines
Chickens * Turkeys * Sea Food
MY 7-7232
Route No. 13 Nr. Camden, Del.

**R & O KITCHEN
CABINET CO.**

Wm. L. Oxley, Sr.
Custom Built Cabinets in Wood & Steel
Formica Tops, Sinks, Etc.
R. D. Box 22
RE 4-5267
Dover Delaware

BOLAN MOTORS, INC.

SALES (FORD) SERVICE
Falcon & Ford Truck
RE 4-3311 RE 4-7442
Dover, Delaware

**THE VALE CHEMICAL
CO., INC.**

Pharmaceuticals
Allentown Pennsylvania

ELDER PRINTING SERVICE

4 Forest Street
Dover Del.
PRINTERS OF
"THE HORNET"

**BRIGHT HOPE
BAPTIST CHURCH**

12th and Oxford Streets
Philadelphia 22 Pennsylvania

JOSEPH A. HARKER

Interior & Exterior Painting

9 Vermont Ave.

Lews

Del.

Phone LEwes 9680

Cannon
Foods

H. P. CANNON & SON, INCORPORATED

MAIN OFFICE: BRIDGEVILLE, DELAWARE

Plants: Bridgeville, Delaware * Marydel, Delaware * Dunn, North Carolina

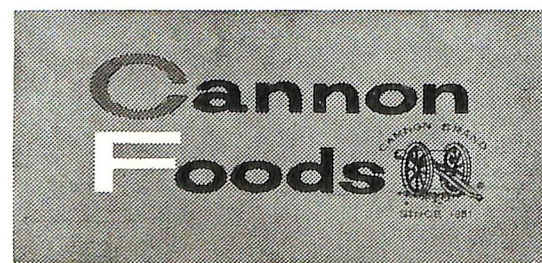

H.P. Cannon & Son, Incorporated

MAIN OFFICE: BRIDGEVILLE, DELAWARE

Plants: Bridgeville, Delaware • Marydel, Delaware • Dunn, North Carolina

INTERNATIONAL LATEX CORPORATION

PLAYTEX PARK

DOVER

DELAWARE

Compliments

LOUIS H. COLLISON

Marydell, Delaware

Pella RolSCREENS

Two-Nighter Venetian Blinds

Pella All-Wood Folding Doors

BUTLER'S INC.

STATIONERS

415 Market Street

Wilmington, Del.

Telephone OL 8-7545

Authorized Distributor A. B. Dick

MIMEOGRAPH

HECTOGRAPH

LITHOGRAPH

Compliments of

**DELVALE EASTERN
SHORE, INC.**

North DuPont Highway

Dover

Delaware

REdfield 4-2291

the Big **I**

*Serving Downstate Delaware
from DOVER . . .
The Capitol of the First State*

**THE DELAWARE STATE
NEWS**

RE 4-4784

Dover, Del.

Circulation * Advertising * News

JAMES H. WOOD

GENERAL CONTRACTOR

Dover

Delaware

M. A. HARTNETT

LUMBER * BUILDING MATERIALS

TRANSIT MIXED CONCRETE

Dover

Delaware



