

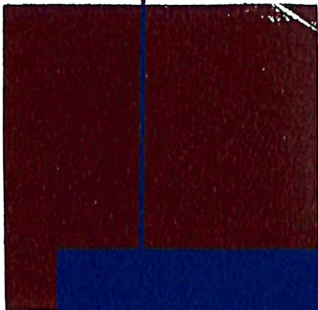

**THE**



**STATESMAN**

**1966**

DSU  
LB  
3621.67  
.D45  
1966  
c.2







*The Class of 1966 Presents*

# *The Statesman*

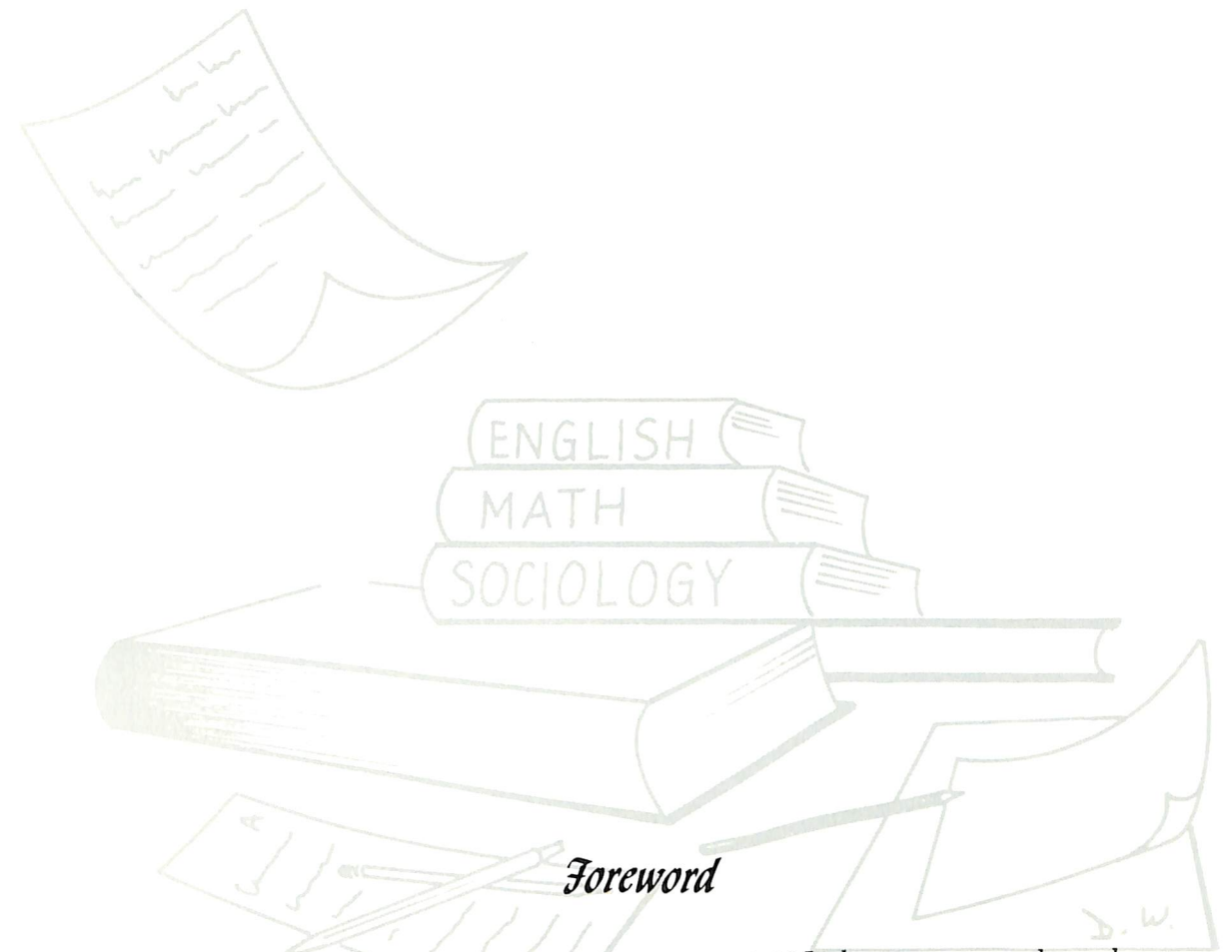

## *Foreword*

There is much more in the 1966 STATESMAN than mere words and pictures. This volume portrays a phase of our lives that will never be forgotten. The year 1965-1966 has been a year of challenges and growth. We shall always hold dear in our hearts the many enjoyments we have shared together—the first dance, Homecoming, the Spring Formal; but these activities are only a small segment of our college life. The cultivation of our minds determines our present and future success or failure. As we say our last good-byes to Delaware State College, we honor and encourage you, our successors, in . . .

*preparing for tomorrow*





We, the Class of 1966, affectionately dedicate this yearbook to

*Dr. Harold D. Weaver*  
*Professor Emeritus of Education*

in grateful commemoration of his twenty years of dedicated service to Delaware State College.

## *Table of Contents*

Governor Terry and Message

Dr. Mishoe and Message

Administration, Faculty, Staff

Seniors

Academic Organizations

Juniors

Cultural and Religious Organizations

Sophomores

Student Life

Freshmen

Greeks

Social Activities

Sports

Memorial

Editor's Message



## *Governor's Message*

It is a pleasure to greet the students of Delaware State College.

Delaware State College has grown in influence and importance every year since its inception. Its graduates now work at an infinite variety of jobs in locations that girdle the globe.

Its contribution to the State of Delaware has been especially meaningful; and Delaware State graduates have strengthened our school system, bolstered our economy, and supplied ideas for both private industry and the State Government.

As Governor, I have the opportunity to speak with many people and I am aware that the entire Delaware community is appreciative of the excellence of our college in Dover and of the continuing high performance of those who go there to pursue their courses of higher education.

It is sincerely hoped that the years spent at Delaware State College are rich with the fruits of learning and the joys of lasting association.

Sincerely yours,

Charles L. Terry, Jr.  
Governor





## *President's Message*

To the Senior Class of 1966, the Advisor, and others who assisted in the production of this worthwhile project: Greetings and congratulations on this signal achievement.

You have worked diligently and untiringly in making this volume of the Statesman a reality; and by doing so, you have contributed to the preservation of the history, tradition, and rich cultural heritage of your college life here.

On behalf of the Administration, the Faculty, and the entire College Family, I accept this volume. I shall direct that it be officially catalogued and preserved in our library collection pertaining to student life at Delaware State College.

Cordially yours,

Luna Isaac Mishoe  
President







"The revelation and prophesy which I make today is that this College can and should become an eminently distinguished institution. The intellectual atmosphere is ideal for the highest level of academic excellence. However, whether we take advantage of these blessings and provisions and move on to eminence or whether we drift along in the silent stream of mediocrity, depends upon you—the student."

"I would like to see an intellectual revolution in America and here on this campus. We want an intellectual revolution which points and directs our education toward human values, above all others."

Convocation Address  
September 21, 1965



## *Administration*

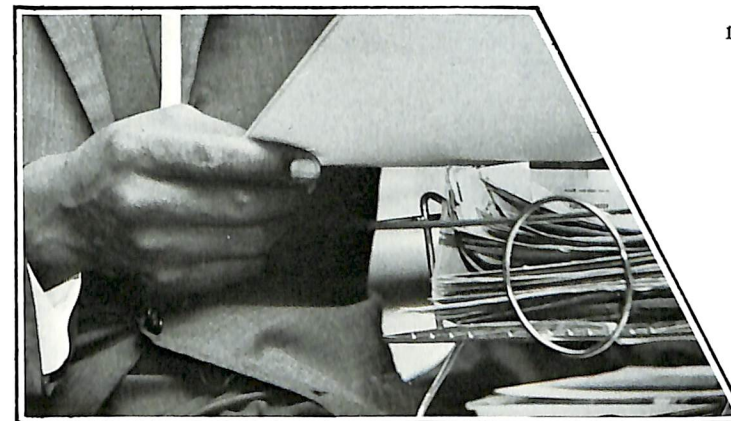

"The things taught in schools and colleges are not an education, but the means of education."

Emerson

## *Faculty*

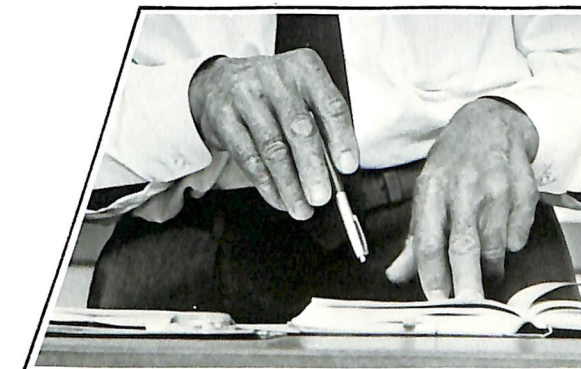
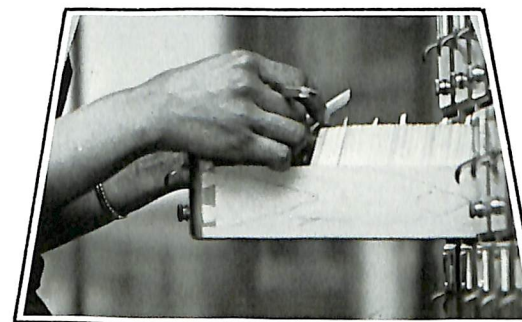

## *Staff*

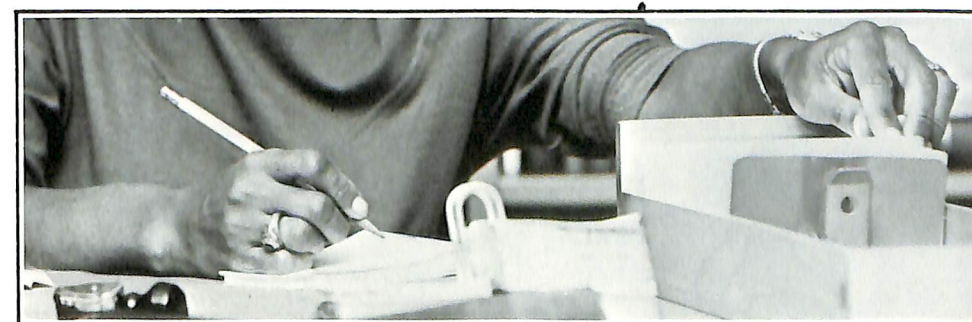





Dr. Romeo C. Henderson, *Dean of College*

## General Adminis tration



Mr. Robert G. Oliver, *Business Manager*

"Come in the evening, come in  
the morning,  
Come when expected, come  
without warning;  
Thousands of welcomes you'll  
find here before you,  
And the oftener you come,  
The more we'll adore you."

Irish Rhyme



Mr. Norwood C. Davis, *Dean of Admissions*

Dr. William A. Daniel, *Registrar*  
Picture not available.

Mr. Frederick J. Franklin  
*Director of Student Personnel  
and Placement*

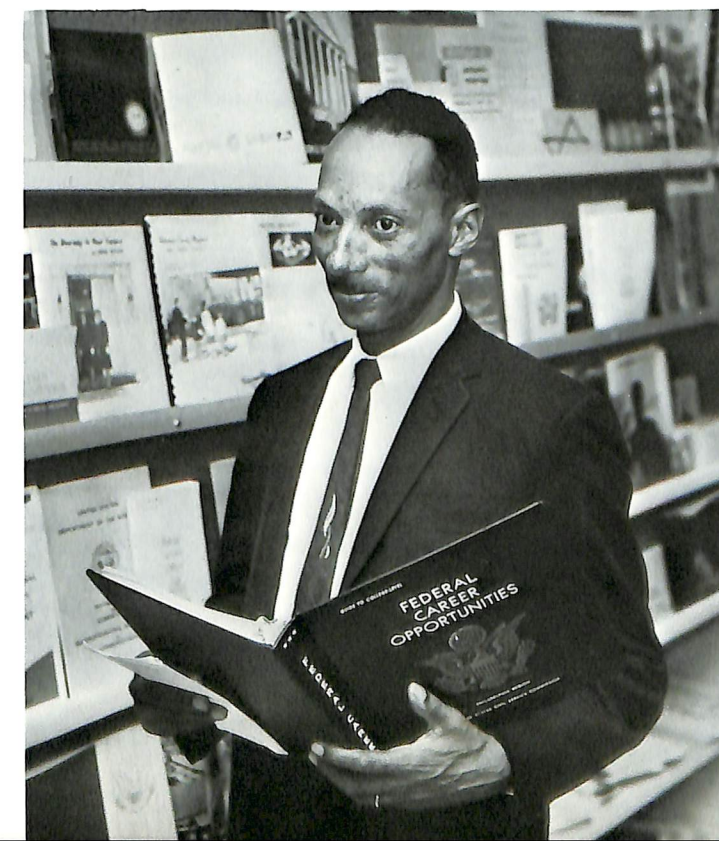



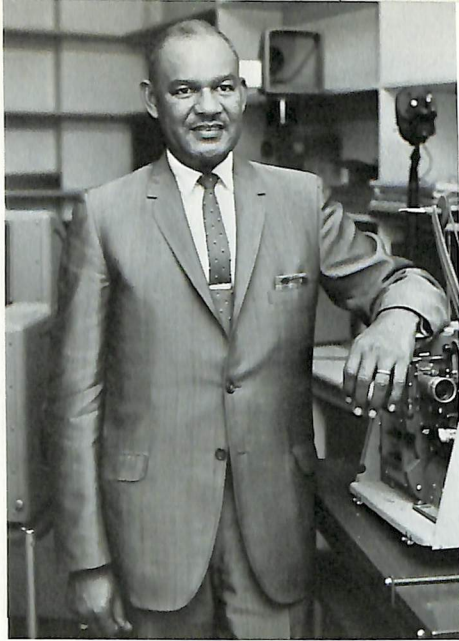

Mr. Richard Walker



Miss Young C. Chun

## *Education Department*

"What greater or better gift  
can we offer the republic  
than to teach and instruct our  
youth?"

Cicero

Dr. Milford M. Caldwell  
*Head of Department*

Dr. Johnetta K. Jenkins



Miss Marie R. Vernon

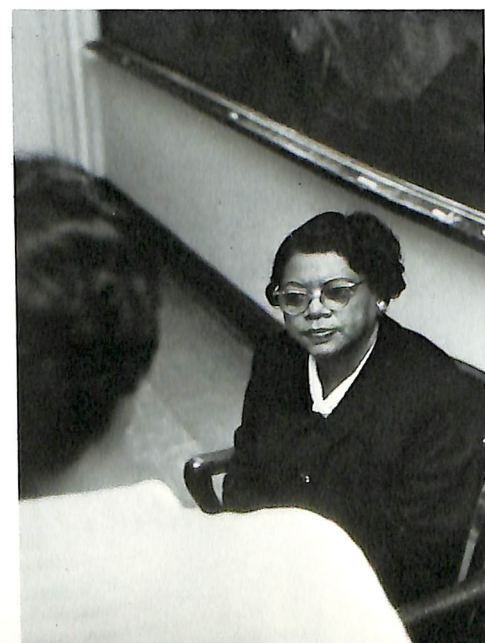

## *Mathematics Department*



Mr. Harry Washington, III



Mr. Arthur Bragg  
*Department Head*

"Anybody can cut prices, but it takes brain to produce a better article."

P. D. Armour

## *Economics and Business Administration*



Mr. John R. Price, *Department Head*; Mr. Ernest Talbert; Mrs. Lillie M. Saulsbury; Miss Jane Dawkins;  
Dr. Tien En Li



## Department of Biology



Mr. Emory Levant; Dr. Thomas Ferguson, *Department Head*; Mr. Tossie E. Taylor; Dr. Norman Dill.

"Science and art belong to the whole world, and before them vanish the barriers of nationality."

Goethe

## Department of Physics and Astronomy

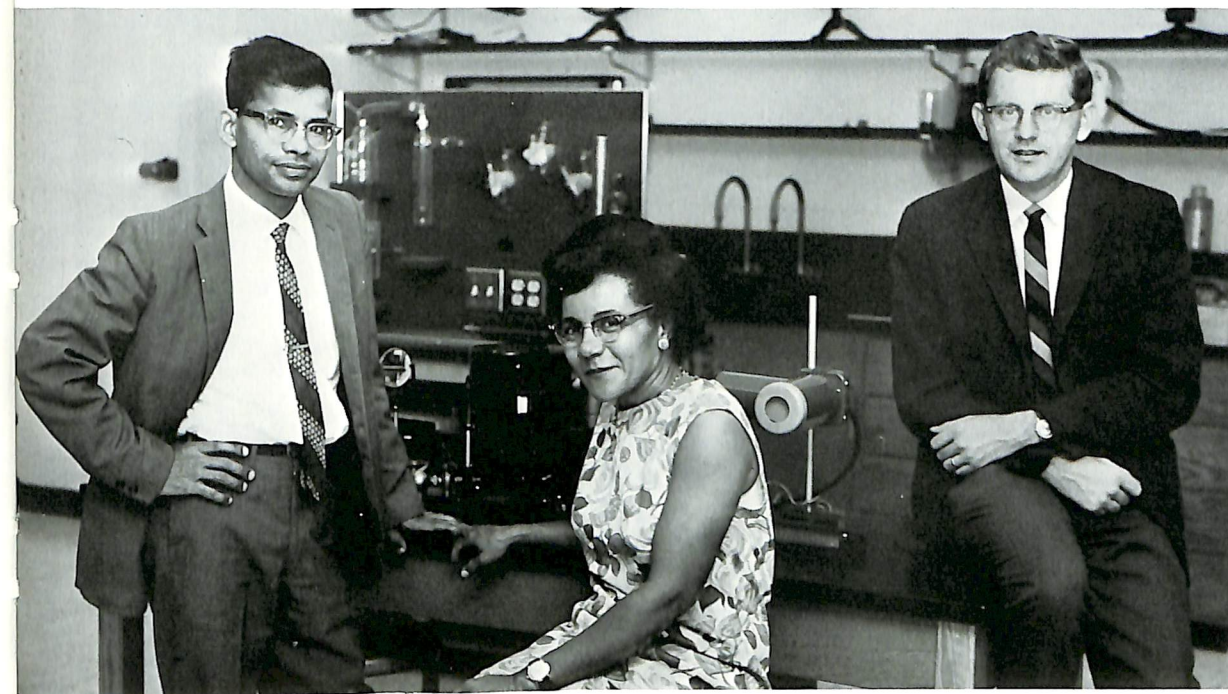

Mr. Mohammad A. Quraishi; Miss Blanche Leatherman; Mr. Duane G. Nichols, *Department Head*

"Steam is no stronger now than it was a hundred years ago, but it is put to better use."

Emerson

## Department of Chemistry



Miss Flora Evans  
Miss Harriet Williams, *Head of Department*

"Science is simply common sense at its best—that is, rigidly accurate in observation, and merciless to fallacy in logic."

Huxley

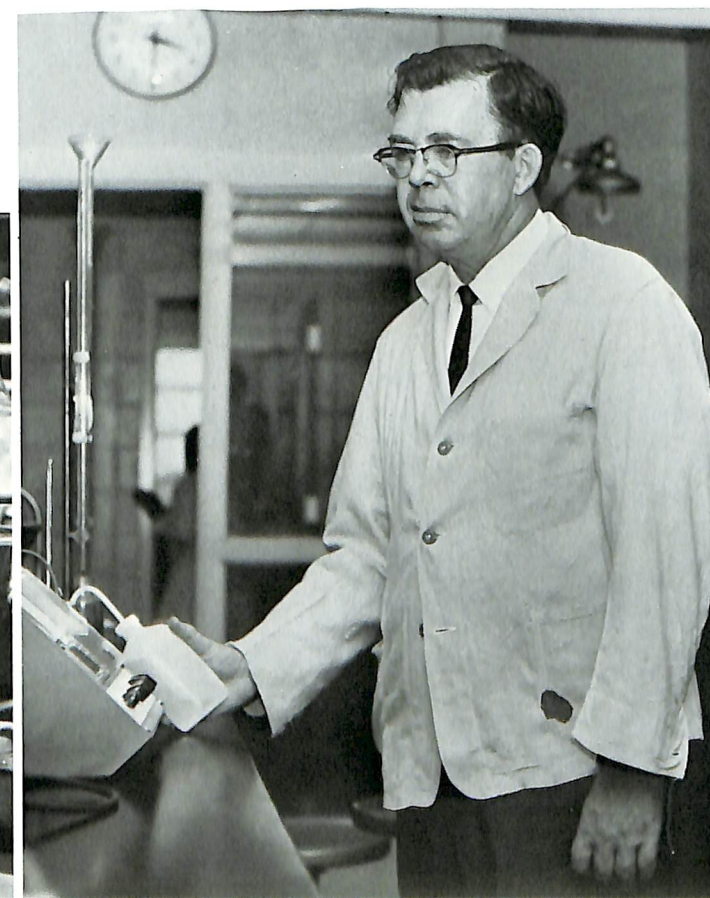

Dr. Lester M. Larson





Rev. Paul Mabry

## Philosophy Department

"A little philosophy inclineth man's mind to atheism; but depth in philosophy bringeth men's minds about to religion."

Bacon

Dr. Rona Finkelstein, *Department Head*



## Sociology Department

Mrs. LaVerne B. Thomasson

"Every man has three characters—that which he exhibits, that which he has, and that which he thinks he has."

Karr

Dr. Maurice E. Thomasson, *Department Head*

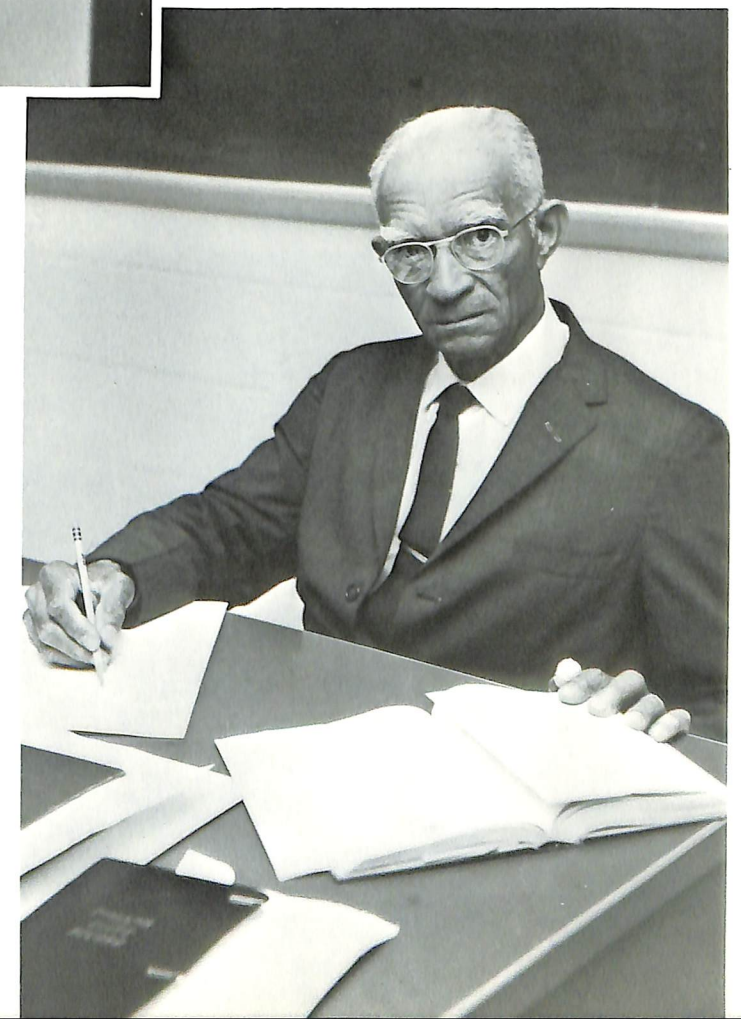

## Psychology Department

"... every word spoken within the hearsay of little children tends towards the formation of character."

Ballou

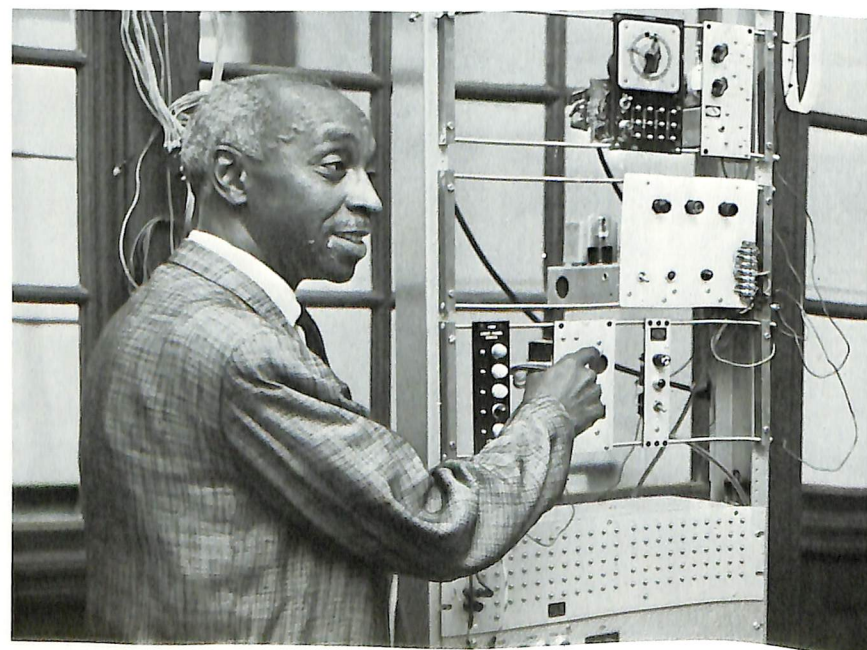

Dr. Henry D. Carpenter, *Department Head*; Mrs. Vera Powell



Dr. Mary C. Baker



## English Department



Dr. Clarence L. Kulisheck; Mrs. Maurice Christophe; Mr. Patrick Sullivan; Mrs. Constance Lim; Miss Iola Lewis, *Department Head*



Mr. Hammett Smith

"It makes a great difference in the force of a sentence whether a man be behind it or not."

Emerson

## Foreign Language Department



Miss Nora Patrick, *Department Head*; Miss Eileen Connolly; Miss Gisela Hess; Rabbi

## History Department

Dr. Yushu Pu, *Department Head*



Mrs. Zella Harris

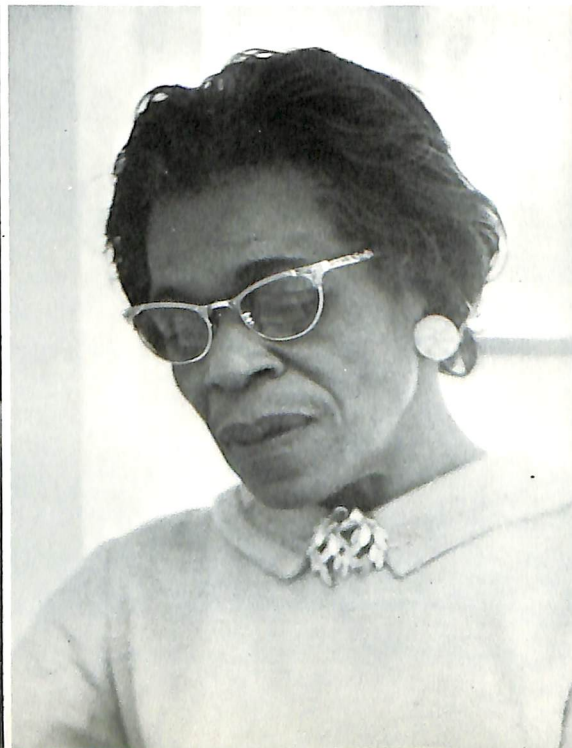

Miss Jean Ramsey

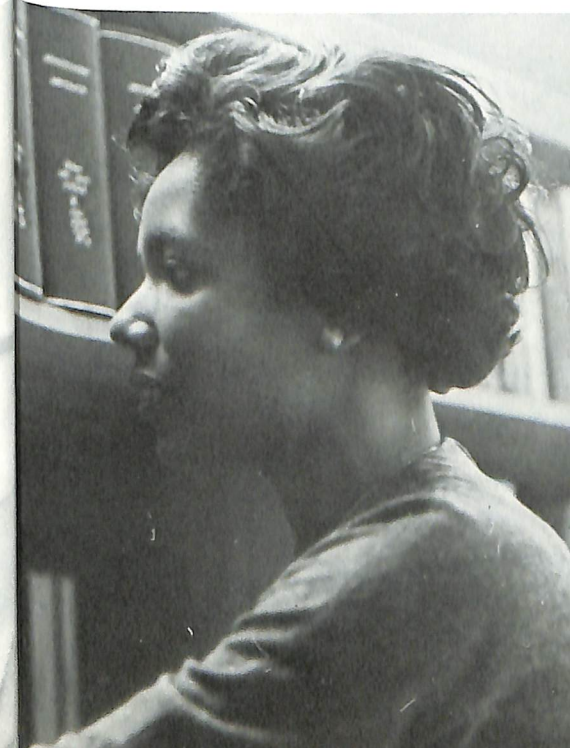

Mr. John Gardner



All history is the propaganda of the victorious.



## Music Department

Dr. Howard Brockington  
Head of Department

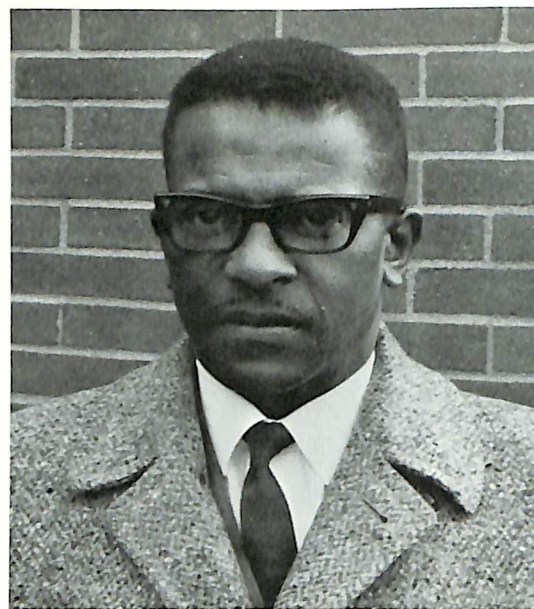

Mrs. B. Henry, Miss M. Morrison  
Mr. R. Stone, Dr. Brockington



Miss M. Bolden

"Music . . . is somewhere between the region of thought and that of phenomenon; a glimmering medium between mind and matter, related to both and yet differing from either. Spiritual, and yet requiring rhythm; material, and yet independent of space."

H. Heine

## Art Department

Mr. J. McCollough



One reassuring thing about modern art is that things can't be as bad as they are painted.

Miss S. Snowden







Mrs. Virginia Dennis

## Physical

Mr. James Williams,  
*Acting Head of Department*

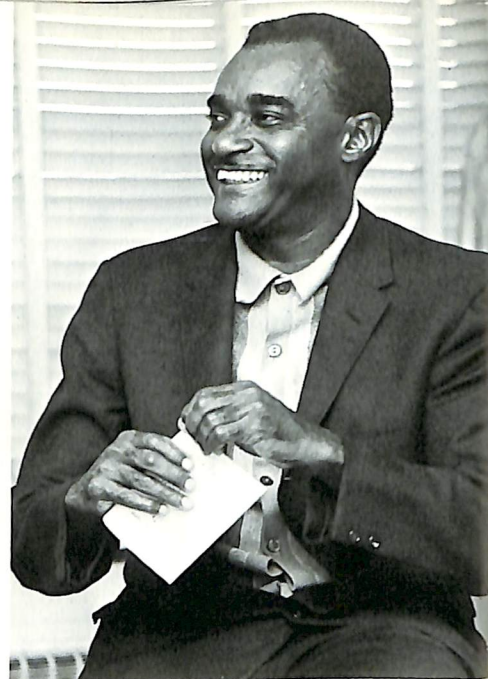

Mr. Bennie George

## Education

Mrs. Lucille Franklin

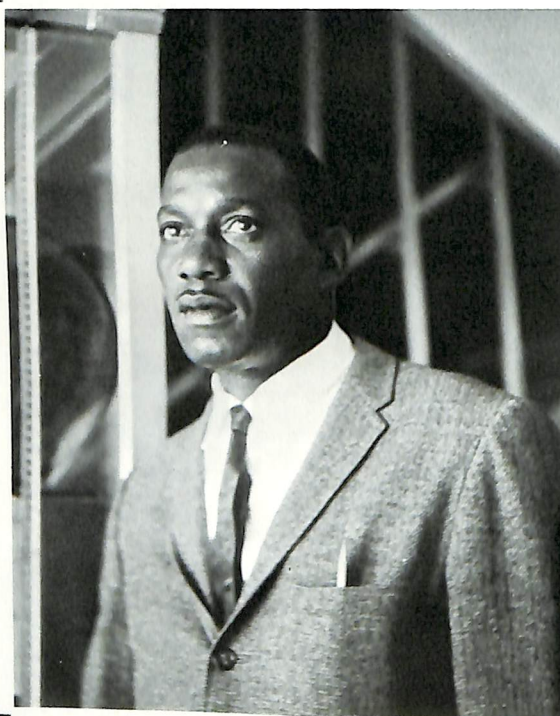

## Department

Mr. Donald Blakely

Too many people confine their exercise to *jumping* to conclusions, *running* up bills, *stretching* the truth, and *bending* over backward.



## Home Economics Department

Miss Annie W. Eaton

Miss Margaret Thorpe



"Family life is God's own method of training the young and homes are very much as women make them."

Samuel Smile

## Agriculture Department

When a farmer's chickens stop laying eggs, it may mean that his farm is located on a four lane highway.

Mr. Ulysses S. Washington

Mr. Frederick W. Jones

Dr. William Wynder, *Department Head*

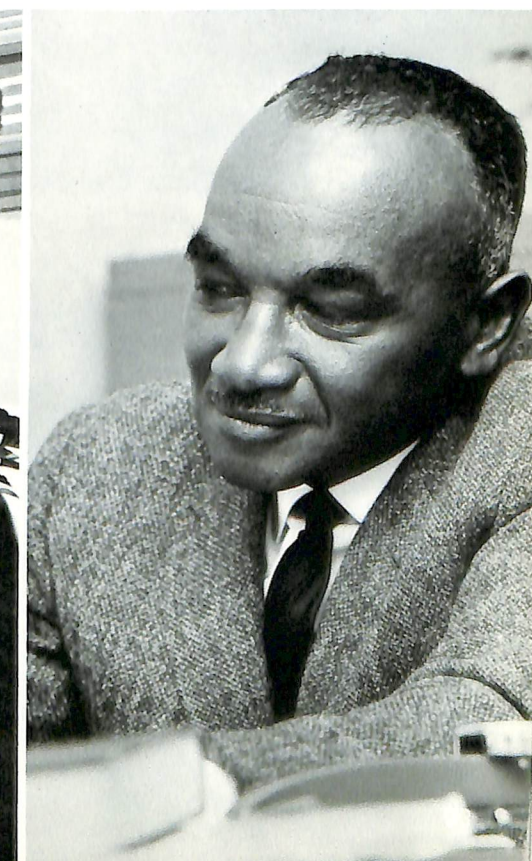





Mrs. Jean A. Wilson  
Mrs. Sandra Arnell  
*Secretary, President's Office*  
Miss JoAnn  
Blocksom,  
*Secretary to the Dean*

Mrs. Linda Ellison,  
*Clerk, Business Office*  
Mrs. Ethel A. Grisby,  
*Secretary, Registrar's Office*  
Mrs. Earnestine Harvey,  
*Secretary, Business Office*



Mrs. Lolita Howell,  
*Switchboard Operator*

Mrs. Minnie H. Hill,  
*Assistant Bookkeeper*

Mr. Charles Carter,  
*Clerk, Bookstore*

"What previous experience have you had and what work have you done?"



Miss Marion H.  
Davis,  
*Senior Secretary and  
Asst. to the President*

Miss Mary L. Lane, *Bookkeeper,  
NDEA Representative*  
Mrs. Greta Levant, *Bookkeeper*



Mrs. Audrey Daniels,  
*Asst. Computing Lab.*



Mrs. Irene S. Grandison,  
*Secretary, Student Personnel*  
Mrs. Mary R. Portlock,  
*Faculty Secretary*  
Mrs. Rosa Smith  
*Secretary, Athletics & Physics*  
Mrs. Alberta Settles,  
*Clerk, Admissions Office*



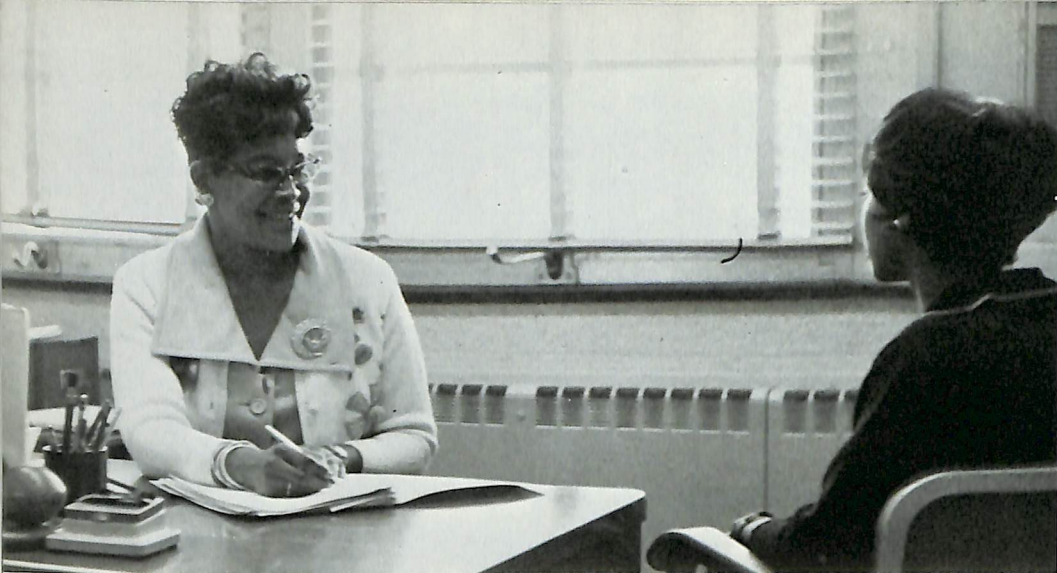

Miss Laurie F. Johnson, *Guidance Counselor*



Mr. Milton Banks, *Associate Director of Conwell Hall*

Miss Marie R. Vernon,  
*Education, Dean of Women*



Mrs. Eva V. Holden, *Assistant to the Director of Conwell Hall*



Miss Cora Allen,  
*Assistant Dormitory Director*

Mr. Leonzo Ingram,  
*Director of Conwell Hall*



Miss Cora Warren, *Assistant Dean of Women*





# Boarding



Mrs. Harriette J. Jones, *Dietitian*

# Department

Mr. William Massey,  
*first cook*  
Mr. Richard Maull,  
*chef*



Murphy Hines, *Assistant Dietitian*

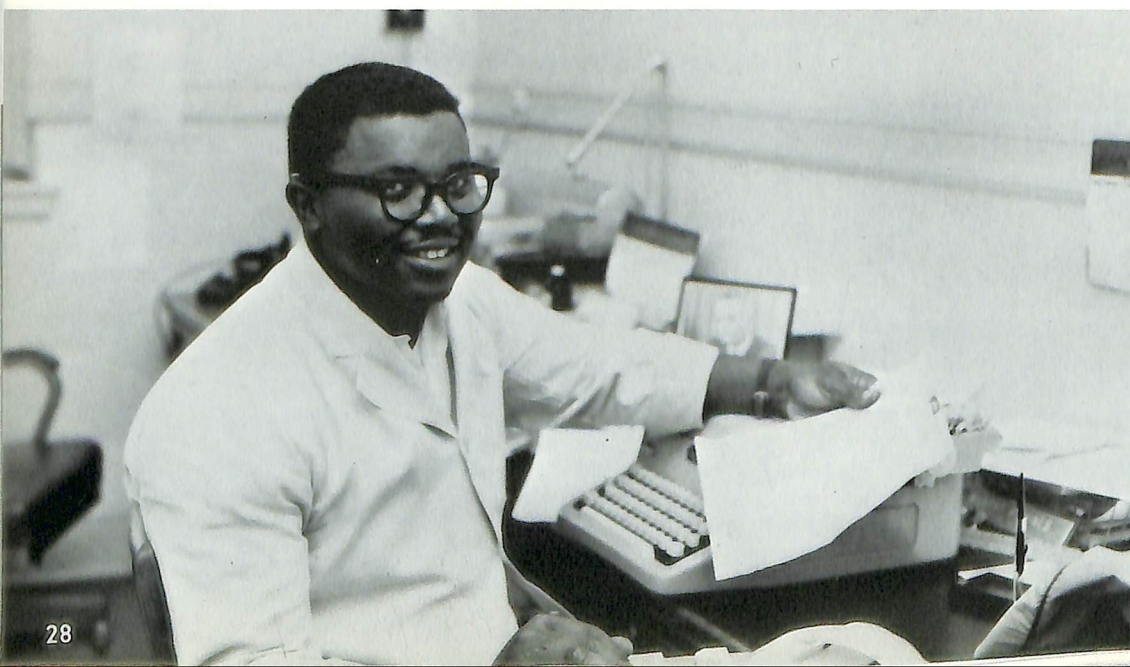

Front: Mrs. Helen Walker; Mrs. Jestina Henderson, Librarian; Mrs. Lillian Porter. Second Row: Mrs. Mazie Caldwell, Mrs. Mercedes Brown. Back: Mrs. Shirley Riley, Mrs. Roberta Gibson



Evelyn Beale, *Secretary-Librarian, Science Center*

# Library Staff

Beatrice Wilson,  
Mrs. Mazie H. Caldwell





## *Infirmmary Staff*



Dr. Edward S. Dennis, *College Physician*



Mary B. Roscoe, *College Nurse*



Mrs. Lettie Yadacus, *College Nurse*



Mrs. Marie McNamee, *College Nurse*

## *Maintenance Department*



Mr. Russell Horsey  
Mr. Allen Roy

Mr. Benjamin Washington



Mrs. Mary Smith, *Asst. to Superintendent  
of Buildings and Grounds*



# Students



Herbert M. Hayes, *Associate Business Manager*



Roger H. Wilson, *Assistant Business Manager*



Lt. Col. Samuel M. Arnold,  
*Lecturer in Military Science and Tactics*



Mrs. Ellen Mitchell  
*Cashier, Business Office*



"WE COME TO THIS FOUNTAIN,  
CHALICES EMPTY;

AND HERE WE PAUSE  
TO FILL THEM TO THEIR BRIMS ..."

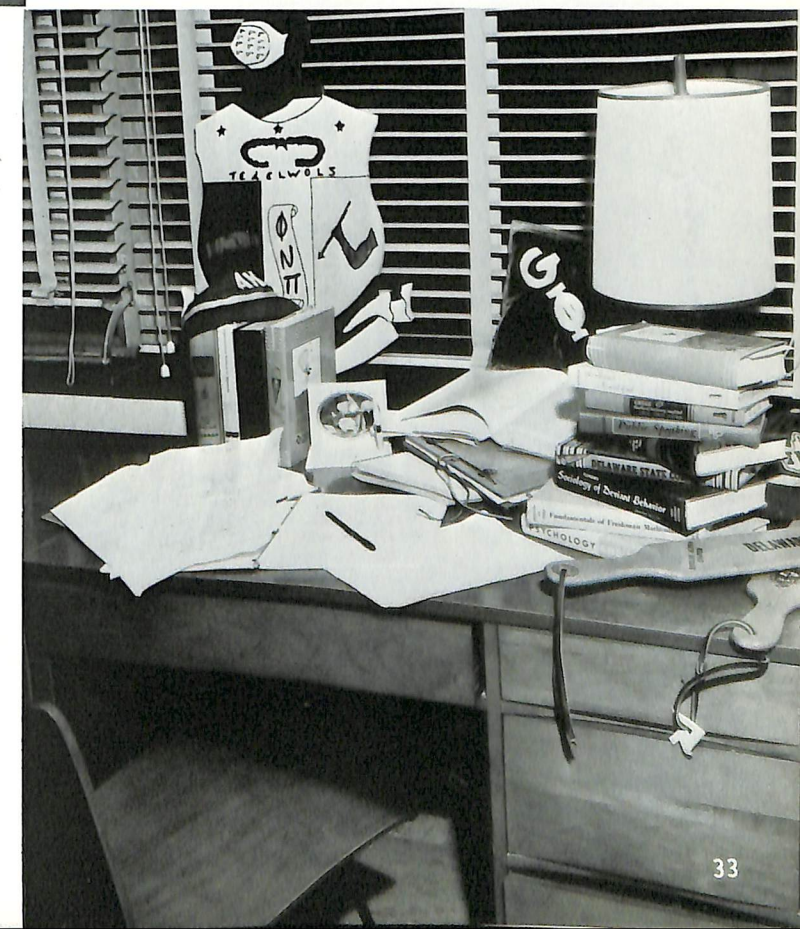



# Seniors



... And go forth to serve."

MISS DARLENE ELEANOR ALLEN  
"Miss Cornwall"

*Major:* Elementary Education *Life Ambition:* Teacher  
*Activities:* Secretary of NEA "Miss NEA" Student Government Representative



MR. SYLVESTER ANDERSON

*Major:* History



MISS MAZIE BAGWELL  
"Mai"

*Major:* Elementary Education *Life Ambition:* Teacher  
*Activities:* Senior Class President V. President of Methodist Student Movement Asst. Secretary of NEA





MR. IRA BATTEN  
Major: Sociology

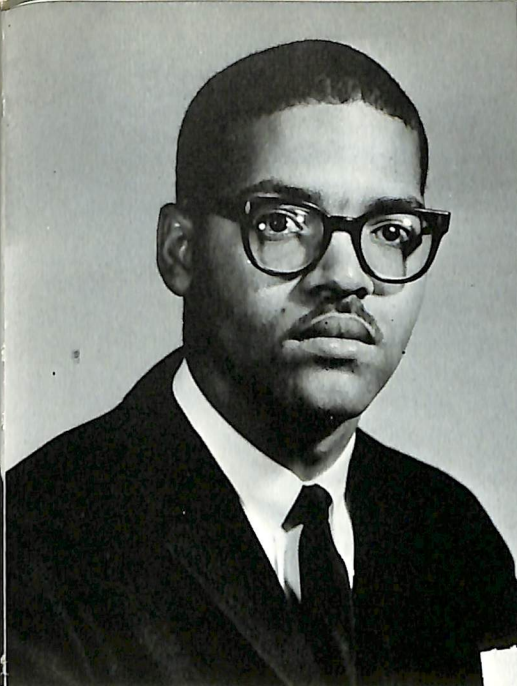
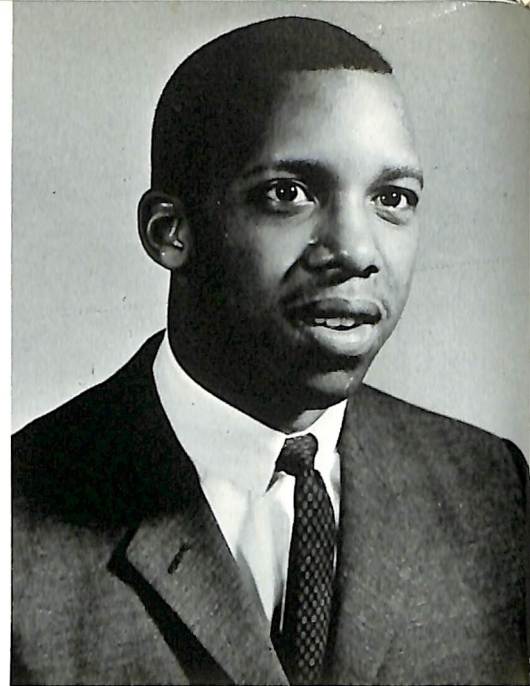

MR. CLAUDE BAILEY  
"Beetle"  
Major: Business Administration



MISS SHEREATHA BETHEL  
"Bethel"  
Major: Business Education Life Ambition: Teacher Activities: Delta Sigma Theta Sorority Business Club

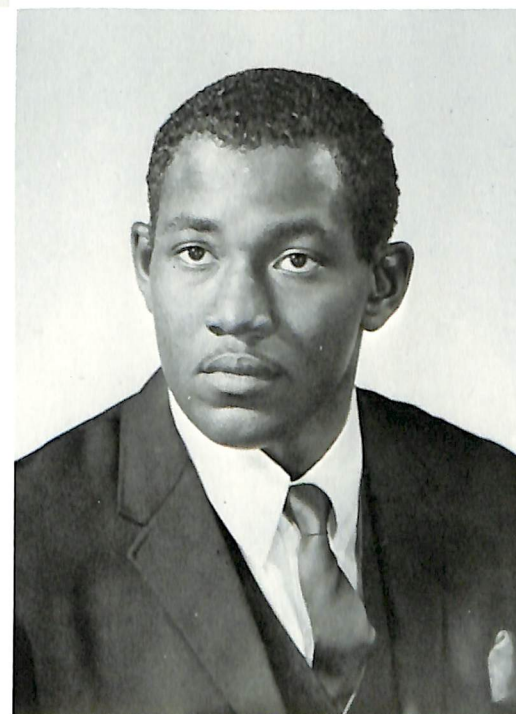

MR. RICHARD BAILEY  
"Boss Bailey"  
Major: Chemistry

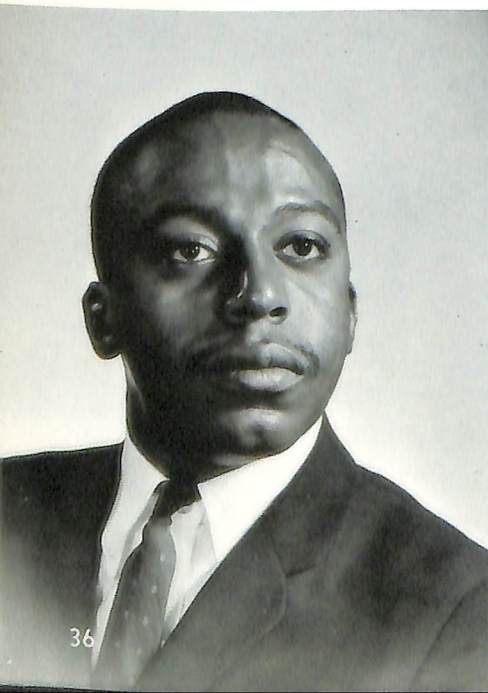

MR. ELBERT HOWARD BLACKMON III  
"Cooke"  
Major: Business Administration and Accounting Life Ambition: Certified Public Accountant Activities: Student Representative to Faculty Athletic Committee Freshman Class President Omega Psi Phi Fraternity President

MR. ARTHUR MOTON BARNES  
"Bad News"  
Major: History and Political Science Life Ambition: Lawyer Activities: Kappa Alpha Psi Fraternity French Club Intramural Sports

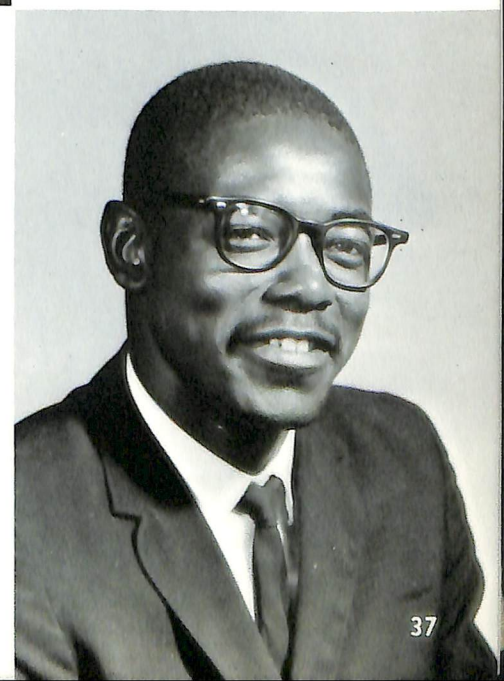



MRS. FERN SAMMONS BLISS  
"Susie"

Major: Elementary Education Life Ambition: Teacher Activities: Archonian Club Dramatics Guild NEA

MISS MARY PATRICIA BRAXTON

Major: Elementary Education Life Ambition: Teacher Activities: Methodist Student Movement College Choir Statesman Staff

MISS GLORIA JEAN BRYAN  
"B"

Major: Elementary Education Life Ambition: Teaching Activities: Cheerleading Alpha Kappa Alpha Sorority "Miss Senior"

MR. RANDALL BURTON  
Major: Business Administration



*D.S.C.'s  
Seventy-Fifth  
Anniversary*

MR. DONALD  
BROWN  
Major: Mathematics

*D.S.C.'s  
Seventy-Fifth  
Anniversary*

MR. JULIUS CAMPBELL  
Major: Sociology

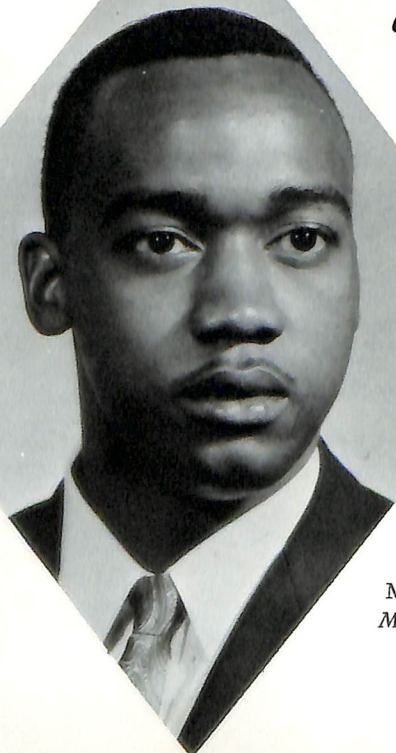

MR. BERNARD BREWTON  
Major: Business Administration

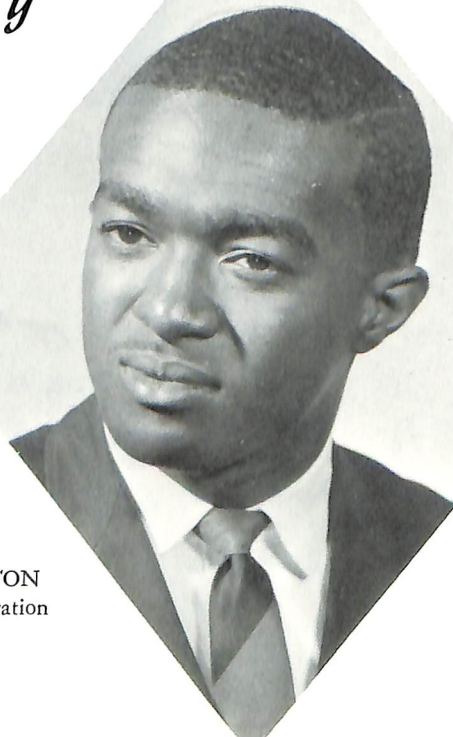

MR. DONALD BUTTS  
Major: Elementary Education

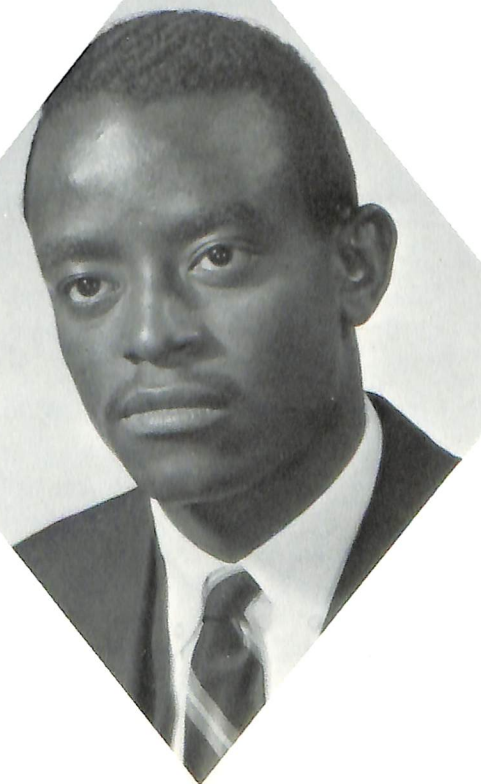





MISS JOAN ELIZABETH CLARK  
"Clarkie"  
*Major:* Business Education *Life Ambition:*  
Teacher *Activities:* Business Club NEA



MR. JAMES COLEMAN  
*Major:* History *Activities:* Kappa Alpha  
Psi Fraternity



MISS BERNADETTE CORSEY  
*Major:* Business Education



MISS ROBERTA DEVINE  
"Berta"  
*Major:* Elementary Education *Life Ambition:* Teacher *Activities:* Delta Sigma Theta  
Sorority NEA Senior Class Secretary



MISS RACHEL COVINGTON  
*Major:* Business Education



MR. ROLAND DANIELS  
*Major:* Physical Education





MISS SHARON DIXON  
"Dixie"

*Major:* Business Education *Life Ambition:* Teacher or Legal Secretary *Activities:* Women's Senate President Sophomore and Junior Class Secretary "Attendant to Miss Delaware State College"



MR. OLIVER GEORGE DORMAN  
"Joe Bubble"

*Major:* Mathematics *Life Ambition:* Mathematician *Activities:* Kappa Alpha Psi Fraternity President Assembly Committee Chairman

MISS JULIA YVONNE DOUGLAS  
"Evie"

*Major:* Business Education *Life Ambition:* Teacher *Activities:* Vice President of Business Club Vice President of Delta Sigma Theta Sorority Scholarship to Harvard University Special Summer Program



MISS SHIRLEY MARIE EASON  
"Shirl"

*Major:* Music *Life Ambition:* Teacher *Activities:* Choir Band Assembly Program

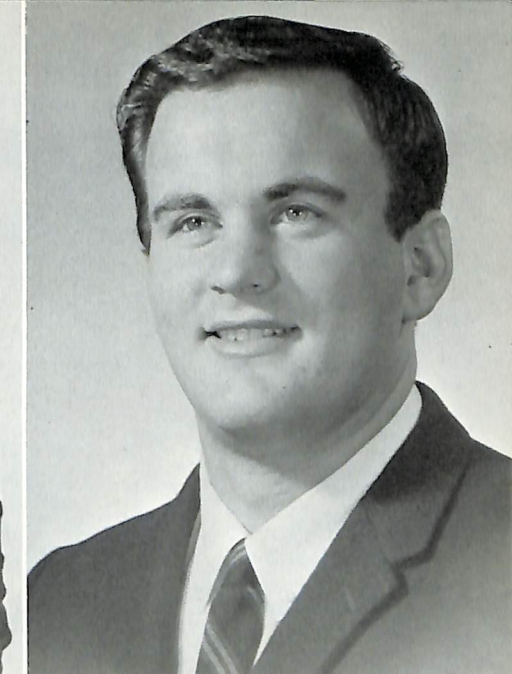

MR. N. CLARK EARL IV  
"Clarkie"

*Major:* Sociology *Life Ambition:* Research in Penology

MR. JOHN DORSEY  
*Major:* Elementary Education *Activities:* Alpha Phi Alpha Fraternity NEA

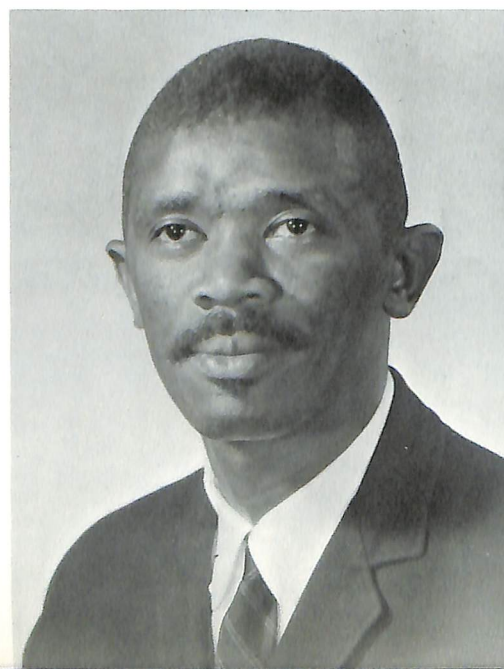

MR. CHARLES F. DORSETT  
"Tiger"

*Major:* History *Life Ambition:* Practice Lawyer *Activities:* Junior Class President Sophomore Class Vice President Vice President of Pan-Hellenic Council

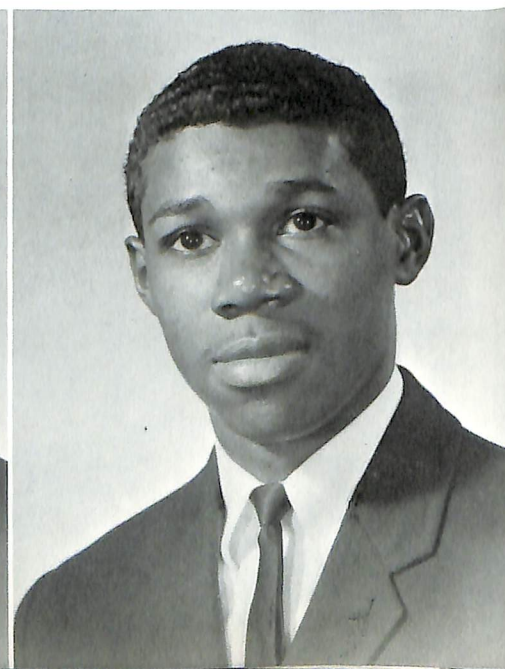

MR. JARRETT ENGRUM  
*Major:* Elementary Education

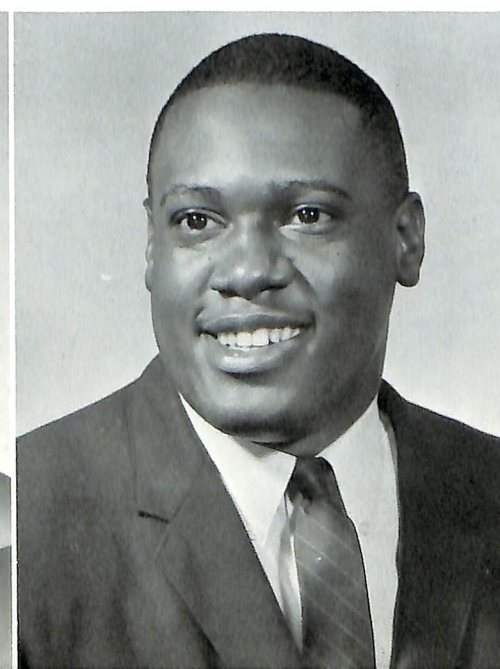



MISS CAROLYN LEE FITCHETT  
"Caroline"

*Major:* Elementary Education *Life Ambition:* Teacher  
*Activities:* Fine Arts Club  
Women's Senate NEA



MISS REGINA GAINES  
*Major:* Health and Physical Education



MR. DAVID GAMBERG  
*Major:* Business Administration



MR. RICHARD GIBSON

*Major:* Chemistry *Activities:* Chemistry Club  
Omega Psi Phi Fraternity



MR. FRANK GRAHM  
*Major:* Business Administration  
*Life Ambition:* Certified Public Accountant  
*Activities:* Business Club Kappa Alpha Psi Fraternity  
Baseball Team



MR. GARY GRAY  
*Major:* Elementary Education  
*Activities:* NEA President  
Omega Psi Phi Fraternity

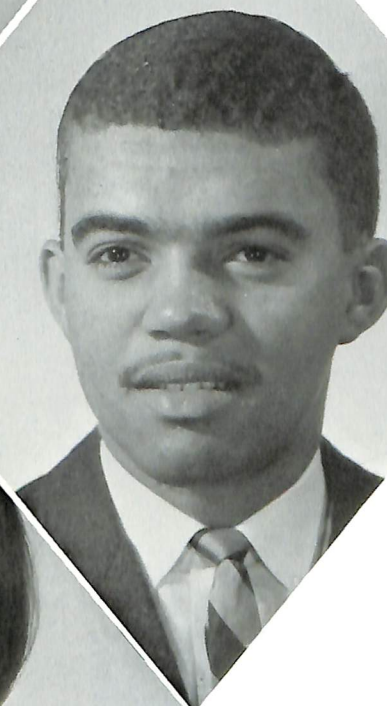

MISS GENEVA GREEN  
"Gigi"  
*Major:* Elementary Education







MR. KENNETH HALE  
"Nardo"  
*Major: Sociology Life Ambition:*  
Vice President of Senior Class  
Vice President of Sociology Club  
Statesman Staff



MR. HOWARD HAMILTON  
"Wild Man"  
*Major: Mathematics Life Ambition:*  
Teacher *Activities: Omega Psi Phi*  
Fraternity Basilus Intramural Sports

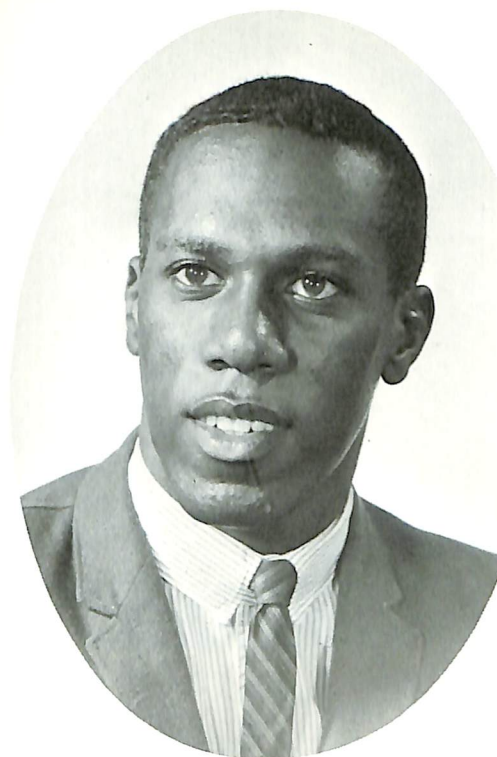

MISS JERALDINE HARMON  
"Jeri"  
*Major: Sociology Activities: Sociology*  
Club Fine Arts Club Delta Sigma  
Sorority



MR. CALVIN HENRY  
*Major: Elementary Education Life Ambition:*  
Teacher *Activity: Baseball Team*

MISS SARAH HAMMITT  
*Major: Business Education*



MISS SANDRA HARLEY  
*Major: Biology*



MISS PATRICIA ANN HENRY  
"Pat"

*Major: Elementary Education Life Ambition:*  
Teacher *Activities: Miss Omega Psi*  
Phi Majorette Psychology Club



MR. JAMES HOLLAND  
"Jim"  
*Major: Sociology*

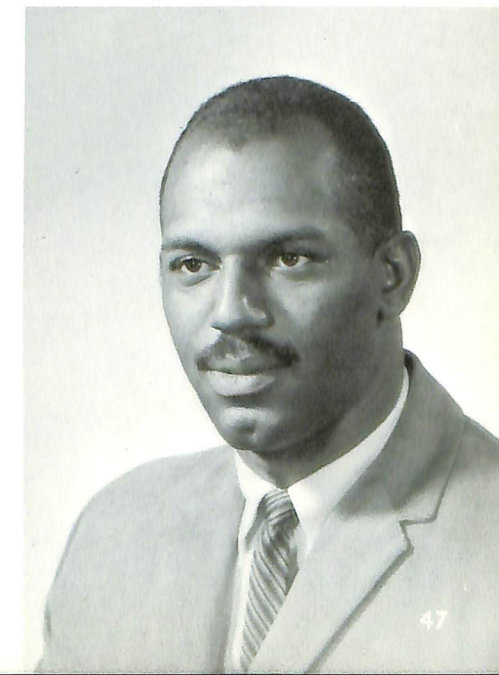



MR. CARL HOLMES  
*Major:* Business Administration and Accounting  
*Life Ambition:* Public Relation  
*Activities:* "Hornet" Editor-In-Chief Men's Council Program Chairman Business Club President

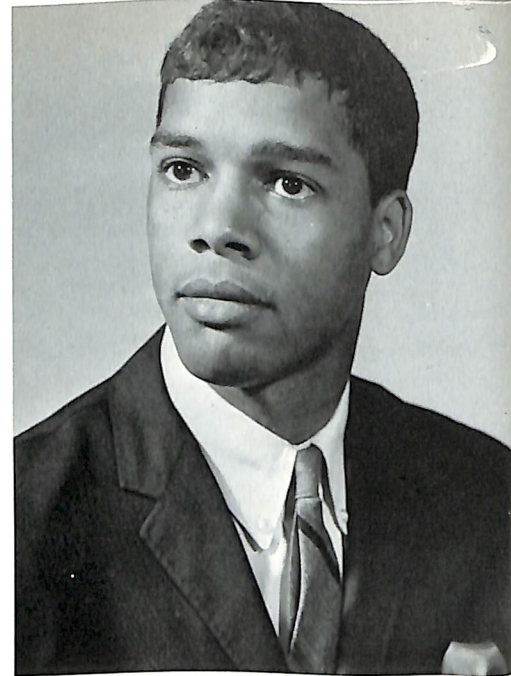

MR. JAMES JACKSON  
*Major:* Business Administration

MISS EVELYN HYLAND  
*Major:* Biology



MR. EDWARD JAMES  
*Major:* Business Administration



MISS CAROLYN JACKSON  
*"Carolita"*  
*Major:* History *Life Ambition:* Teacher  
*Activities:* History Club Fine Arts Club Alpha Kappa Alpha Sorority Dean of Pledges

MR. THOMAS JENKINS  
*Major:* Biology





MISS VERONICA JANE JONES  
"Ronnie"

*Major:* Elementary Education *Life Ambition:* Teacher  
*Activities:* Newman Club  
NEA Counselor



MR. CHARLES KENT  
"Sweet Charlie Kent"

*Major:* Elementary Education *Life Ambition:* Teacher  
*Activities:* Junior Class Vice President  
Assembly Program Committee NEA

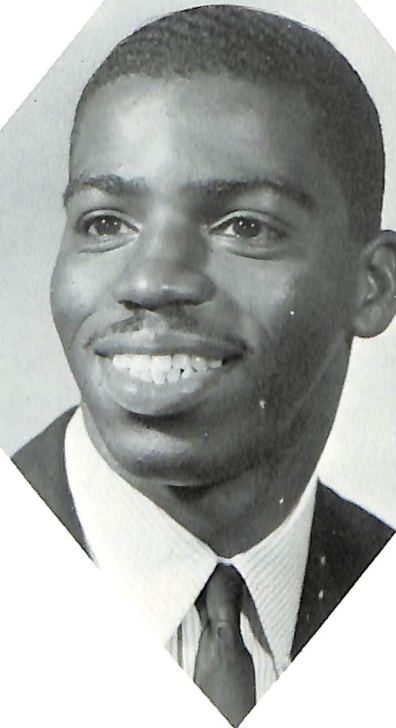

MR. JOHN LAND  
*Major:* Health and Physical Education



MR. JAMES LANGSTON  
"Panks"

*Major:* Psychology *Life Ambition:* Abnormal Psychologist  
*Activities:* Men's Council President  
Pyramid's Sweetheart Student Government Treasurer



MISS JANICE McCANTS  
"Jan"

*Major:* Sociology *Life Ambition:* Probation Officer  
*Activities:* Sociology Club  
"Miss Sophomore" Statesman  
Senior Class Editor



MISS ROSEMARY LETITIA MADDOX  
"Tishie"

*Major:* English *Life Ambition:* College Teacher  
*Activities:* English Club Delta Sigma Theta Sorority  
College Choir





MISS OTELIA KATHERINE MAULL  
"Tiawana" or "Tealie"

*Major:* Elementary Education *Life Ambition:* Teacher *Activities:* Delta Sigma Theta Sorority Who's Who (1964-65) Pan-Hellenic Council President



MR. WRENTIE MARTIN  
*Major:* History

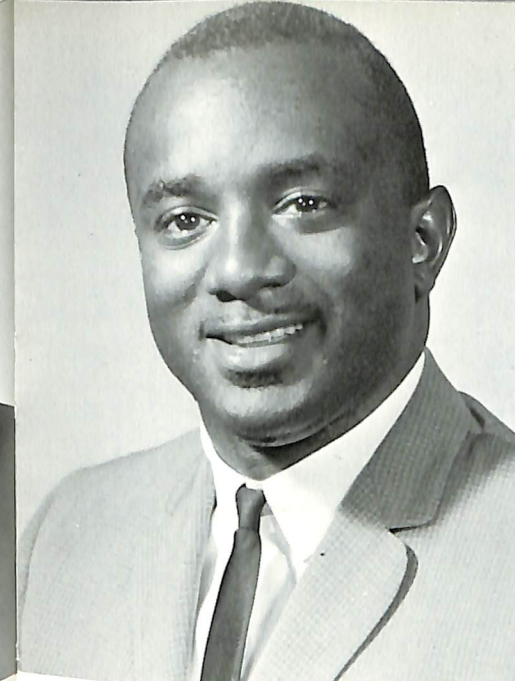

MR. GEORGE WANSLEY MOODY  
"The Good Moose"  
*Major:* Elementary Education *Life Ambition:* Teacher *Activities:* Sports

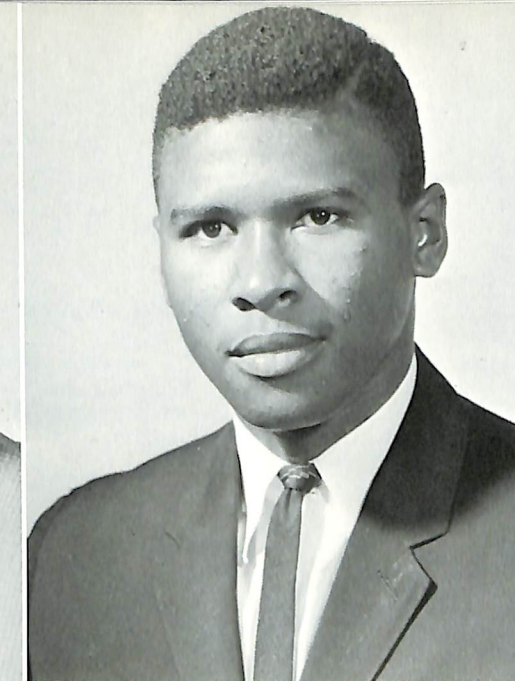

MR. WILLIAM MOORE  
*Major:* Business Administration

MR. LAWRENCE MELTON  
"Larry" or "Lawrence L."

*Major:* Business Education *Life Ambition:* Teacher *Activities:* Men's Council Secretary Business Club Episcopal Club

MR. JAMES MILES  
*Major:* History



MISS SANDRA MILLS  
"Millie"

*Major:* Sociology *Life Ambition:* Group Work *Activities:* Miss Delaware State College Miss Omega (1964) Mill Lampoda (1963)



MISS PEARL L. MURRAY  
"Pinky"

*Major:* Business Education and Secretarial Science *Life Ambition:* Government Work *Activities:* Newman Club President Business Club Ivy Leaf Club



MR. ELLY JOHN OTINA  
*Major:* Economics *Life Ambition:* Diplomat *Activities:* Soccer Volleyball

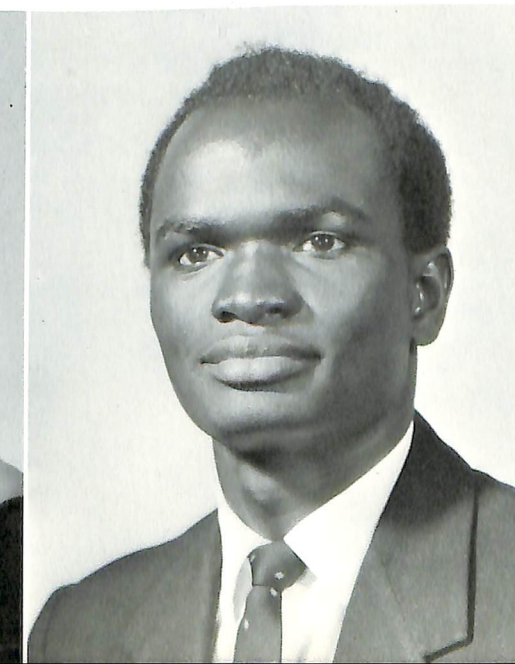

MR. WAYNE PARKER  
*Major:* Health and Physical Education





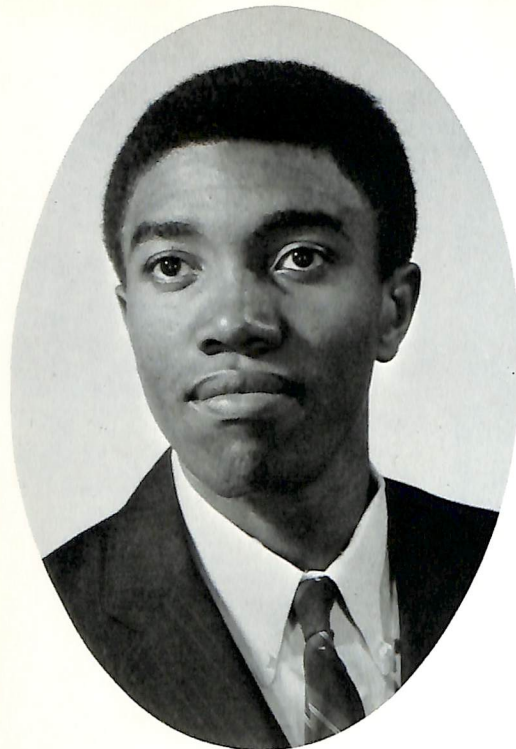

MR. RAYMOND LEWIS PEARSON  
"Lanky-Lou"  
*Major:* Sociology *Life Ambition:* Social Worker  
*Activities:* Basketball and Baseball Team Methodist Club Program Chairman Newspaper Staff (1965)



MR. ELLIS ROBERT PEOPPLES, JR.  
*Major:* Mathematics *Activities:* Drama Guild President Member of The American Mathematics Assn. Student Government Committee Chairman



MISS ROBERTA PETERS  
*Major:* Sociology *Activities:* Sociology Club Alpha Kappa Alpha Sorority



MR. ALBERT POOLE  
*Major:* Business Administration

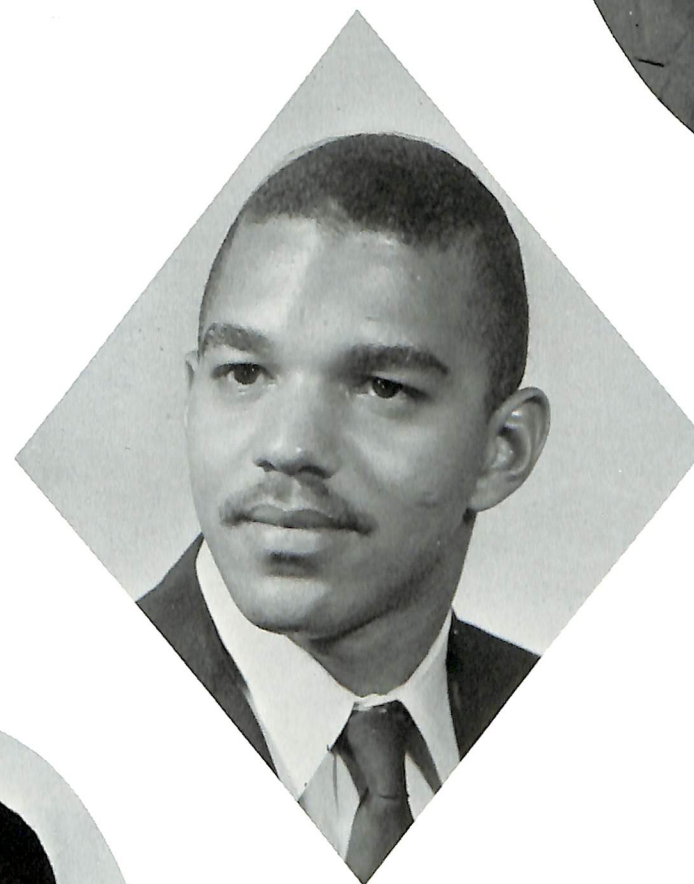

MR. WANZA POOLE  
*Major:* Physical Education

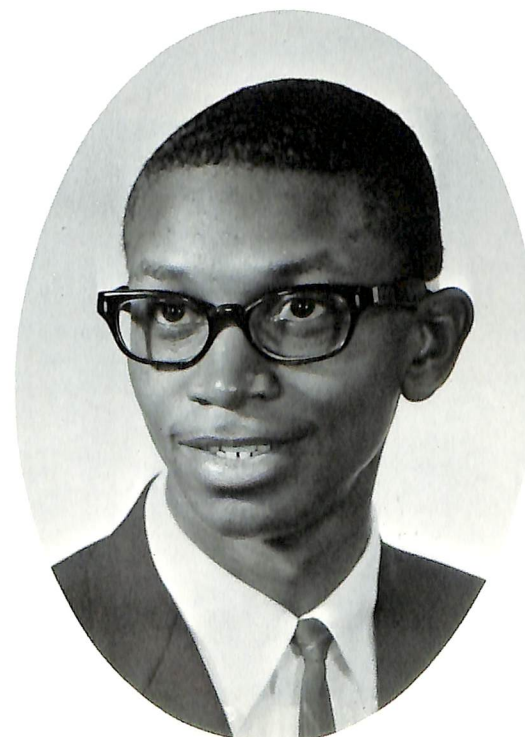

MR. JAMES E. PRICE  
"Jimmie"  
*Major:* Sociology *Life Ambition:* Social Services *Activities:* Sociology Club Band Choir





MISS FRANCES P. PRINCE  
"Princey"

*Major:* Elementary Education *Life Ambition:* Teacher *Activities:* Choir Band NEA



MRS. MARION PROFFITT  
"Toots"

*Major:* Elementary Education *Life Ambition:* Kindergarten Supervisor *Activities:* Delta Sigma Theta Sorority NEA Modern Dance Group



MR. GARY PAUL ROBINSON  
"Frog"

*Major:* Sociology *Life Ambition:* Government Work *Activities:* Sociology Club Varsity Track Psychology Club



MISS GLORIA ROBINSON  
"Glo"

*Major:* Elementary Education *Activities:* Student Christian Association "Miss Com-muter" NEA

MISS EMMA S. RANSOM  
*Major:* Elementary Education *Activities:* Delta Sigma Theta Sorority Methodist Student Movement Student Government Representative



MISS REBA MAE RILEY  
"Reb"

*Major:* Biology *Life Ambition:* Teacher *Activities:* Student Christian Association Dramatics Guild Biology Departmental Scholar



MR. WILLIAM ROSELLE  
*Major:* History



MR. ALBERT C. RUE  
"Albie"

*Major:* Health and Physical Education *Life Ambition:* Teacher *Activities:* Basketball Team Captain Tennis Team Band Drum Major







MISS ELAINE SATTERWHITE  
*Major: Business Education*



MRS. SYLVIA SAULSBURY  
*Major: Business Education*



MR. ALBERT VINCENT SHEPPARD  
"Image"  
*Major: Psychology Life Ambition: Research  
Activities: Editor of the "Sphinx" Psychology  
Club President Student Government Association President*

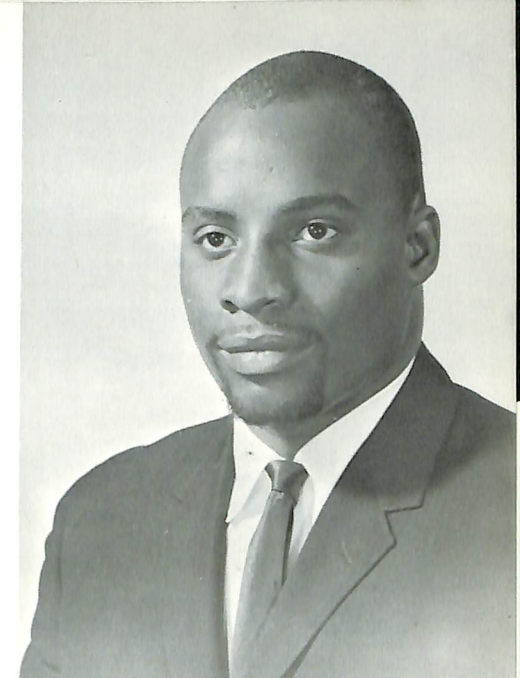

MR. CLAYTON SINGLETON  
"Single"  
*Major: Health & Physical Education Life  
Ambition: Work with Retarded Children  
Activities: Director of Intramural Sports for  
Men Football Team Baseball Team*



MISS ANITA MARIE  
SAUNDERS  
"Neet"  
*Major: Elementary Education  
Life Ambition: Teacher Activities: Spanish Club Ivy Leaf  
Club Student Christian Association*

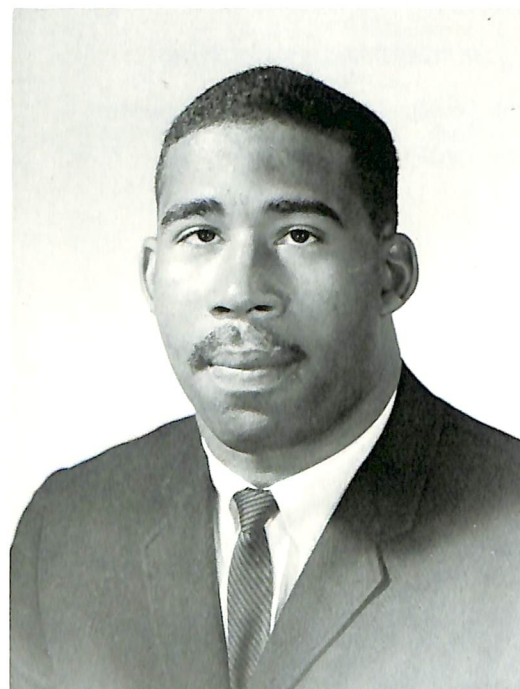

MR. FRANCIS D. SEMBLY  
"Frank"  
*Major: History Life Ambition: Teacher  
Activities: President of Alpha Phi Alpha  
Fraternity President of Sphinx Club Vice-  
President of History & Political Science Club*



MISS ALICE MARIE SMITH  
"Weedie"  
*Major: Sociology Life Ambition: Casework  
with Juvenile Delinquents Activities: Sociology Club Treasurer Who's Who In American  
Colleges and Universities Freshman  
Counselor*



MISS JOYCE M. STALLING  
*Major: Elementary Education  
Life Ambition: Teacher Activities: College Choir Charm  
& Culture Club NEA*



MISS SHERITA SHELTON  
*Major: Sociology*



MRS. MARY P. STEPHENS  
"Susie Wong"  
*Major: Elementary Education  
Life Ambition: Housewife &  
Teacher*



MISS ROSA ELAINE TAYLOR  
"Mouse"

*Major:* Elementary Education *Life Ambition:* Teacher  
*Activities:* Dramatics Club N.E.A. Archonian Club



MR. SILVANUS UMOH

*Major:* Economics *Life Ambition:* Politician  
*Activities:* Fine Arts Club Soccer Team Student Christian Association



MR. DONALD THOMAS  
*Major:* Business Administration

MR. RICHARD LLOYD VOGT  
"Dick"

*Major:* Accounting *Life Ambition:* CPA—Own Business  
*Activities:* Student Government Association

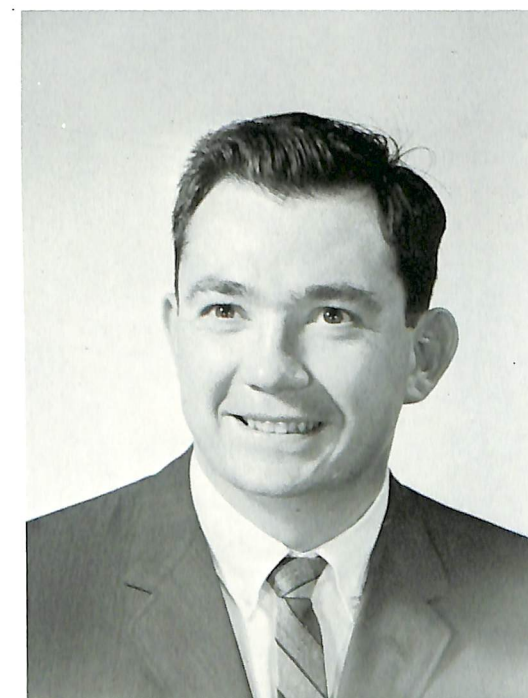

MR. LAMAR TURNER  
"Bake"

*Major:* Elementary Education *Life Ambition:* Special Education Teacher  
*Activities:* Who's Who in American Colleges and Universities Kappa Alpha Psi Fraternity Men's Council Secretary

MR. ALBERT F. WASHINGTON, JR.  
"The Colonel Wash"

*Major:* Sociology *Life Ambition:* School Social Worker  
*Activities:* Band Newman Club Debating Club

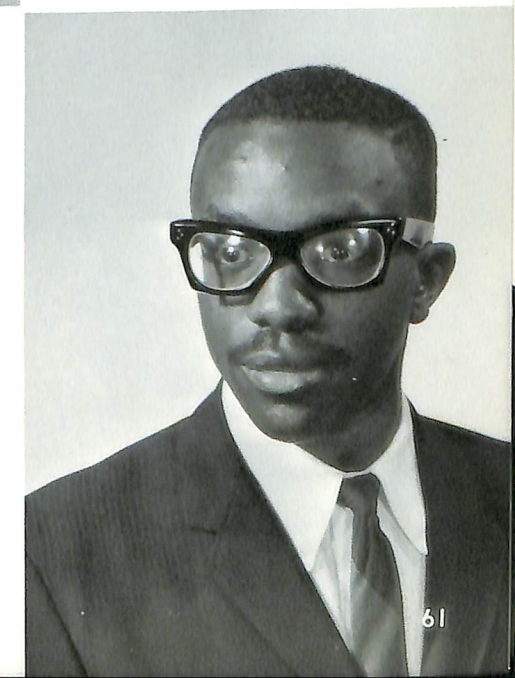





MISS ESTHER JOYCE WASHINGTON  
*Major:* Business Education *Life Ambition:*  
 Teach *Activities:* Alpha Kappa Alpha So-  
 rority NEA "Statesman" Staff

MR. SAMUEL WEEKS  
*Major:* History



MISS SIDNEY GLORIA WHITE  
*Major:* Chemistry *Life Ambition:* Chemist  
*Activities:* Freshman Counselor Miss Alpha  
 Kappa Alpha Secretary of Student Affiliates  
 of the American Chemical Society

MISS ANNELLE B. WILLIAMS  
*Major:* Health & Physical Education *Life*  
*Ambition:* Teacher *Activities:* Director of  
 Women's Intramural Sports Delta Sigma  
 Theta Sorority Student Government Associa-  
 tion



MISS BARBARA PATRICIA WELFARE  
 "Babs"  
*Major:* Elementary Education *Life Ambition:*  
 Teacher *Activities:* "Statesman" Staff Fresh-  
 man Counselor Social Chairman, Women  
 Senate

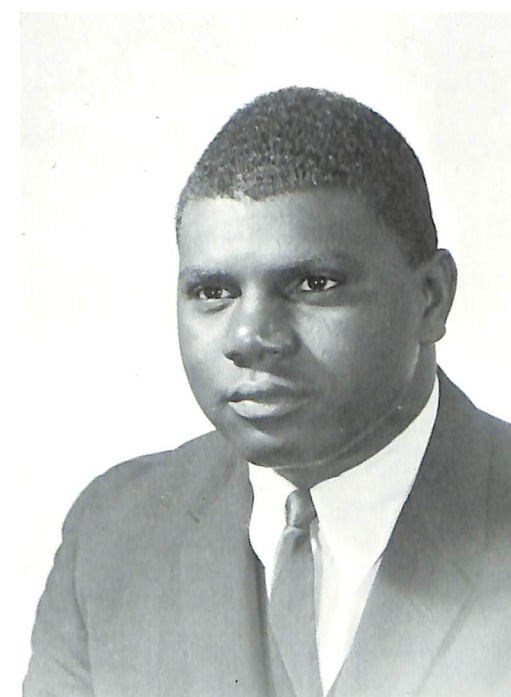

MR. ROBERT L. WILLIAMS, III  
 "Politician"  
*Major:* History and Political Science *Life*  
*Ambition:* Lawyer *Activities:* Student Gov-  
 ernment Association Senior Class Activity  
 Chairman Debating Team

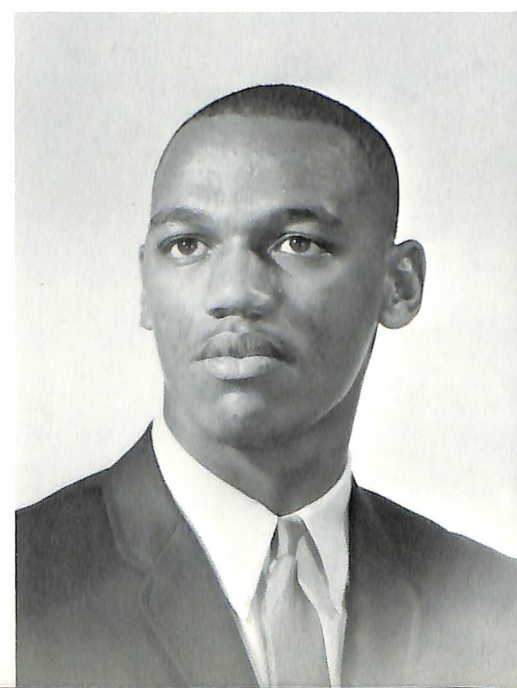

MR. DAVID B. WHARTON  
 Big "D"  
*Major:* Business Education *Life Ambition:*  
 To be a Success *Activities:* Business Club  
 "Hornet" Staff Basketball Team



MISS SHERID WRIGHT  
*Major:* Business Education



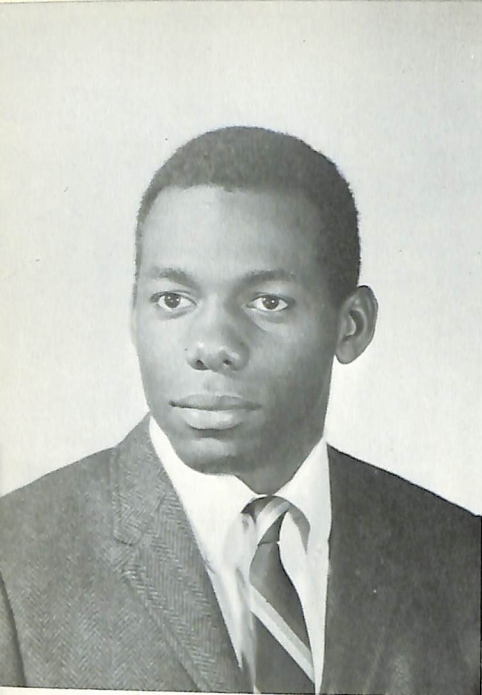

MR. ALEXANDER EDOMY  
"Bumps"  
Major: History Activities: Groove Phi  
Groove "Hornet" Staff



MR. SAMUEL HUNTER  
Major: Biology Activities: Omega Psi Phi  
Biology Club

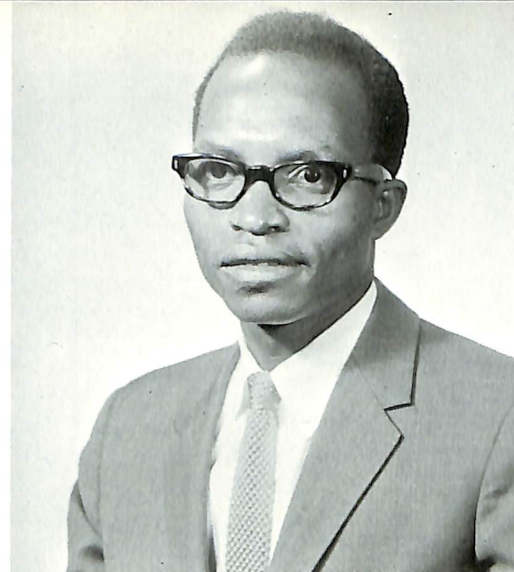

MR. SAMUEL MBOTE  
Major: Business Administration



MR. ROLAND STEWART  
Major: History

## Senior Scribe

by Carl Holmes

Hey Seniors! Do you realize that there are exactly 199 days until graduation? Well ... here is a list of things to do in preparation for that big day in May.

### NOVEMBER

Find out what B.S. stands for.  
Write a thesis.  
Read six or seven classics (may be supplemented with comics).  
Take the maximum number of class cuts.  
Add 40 credit hours to transcript.

### DECEMBER

Determine thumb size for class ring.  
\*\*Figure out how to dodge the draft.  
Hang up Christmas stocking.  
Buy three Christmas gifts for your three lovers.  
Register for unemployment compensation.  
Get hammered on New Year's Eve.

### JANUARY

Sober up on New Year's Day.  
Rewrite thesis.  
Pass Freshman math.  
Return stolen magazines to the library.

### FEBRUARY

Buy two Valentine cards for your two lovers.  
Erase penciled numbers and have year of graduation permanently engraved on class ring.  
Determine overall average to 16 decimal places.  
Pass on to the Juniors those perennial "hand-me-down" examinations.

### MARCH

Pay tuition.  
Say goodbye to business office forever.  
Pay class dues ... from '62 on up.  
Remember last name of best friend at D.S.C.  
Commuters ... tell dietician how many meals you have gotten free.

### APRIL

Pay tab at Lepore's.  
Clean out cob-webbed mailboxes.  
Say goodbye to your campus companion.  
Say goodbye to Village Pizza and vending machines.

### MAY

Save last dish of apples and sausage as keepsake of Alma Mater.  
With tongue in cheek, say goodbye to Deans.  
\*Take off that wig in order for graduation cap to fit.  
\*\*Make plans to get married ... P.S. Be sure future wife has one or two dependents to keep you out of the service.

\*Women only  
\*\*Men only

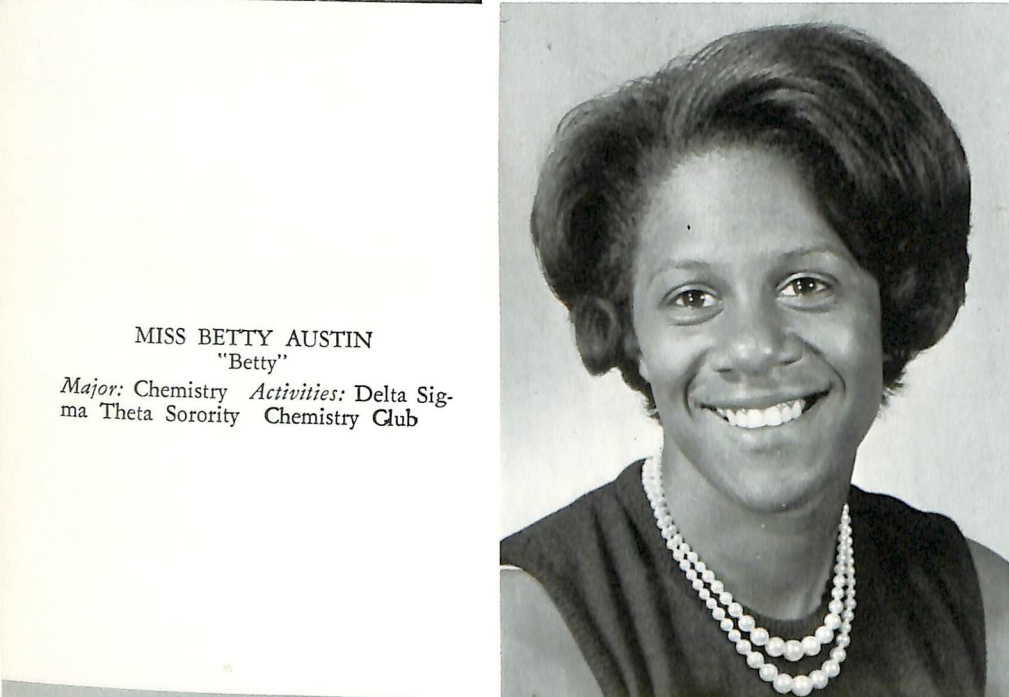

MISS BETTY AUSTIN  
"Betty"  
Major: Chemistry Activities: Delta Sigma  
Theta Sorority Chemistry Club



MISS BERNADETTE SIMS  
"Bernie"  
Major: Elementary Education Life Ambition:  
Teacher Activities: Sec'y of NEA Freshman  
Counselor



MRS. BERLIN YOUNG  
"Berl"  
Major: Elementary Education Activities: De-  
partment Scholar Member of NEA



Gloria Bryan, "Miss Senior"







*Serious-Minded  
Seniors . . .  
Preparing for  
Tomorrow*

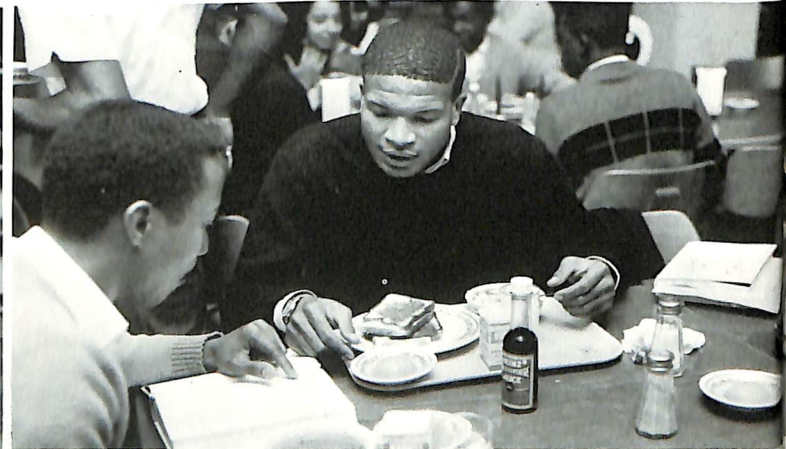
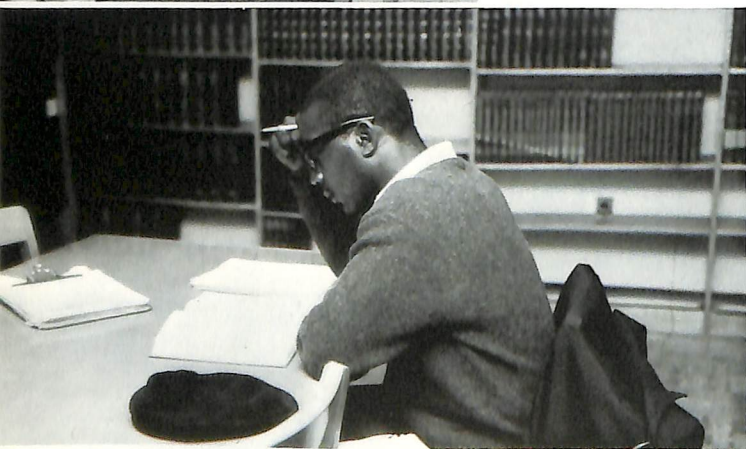
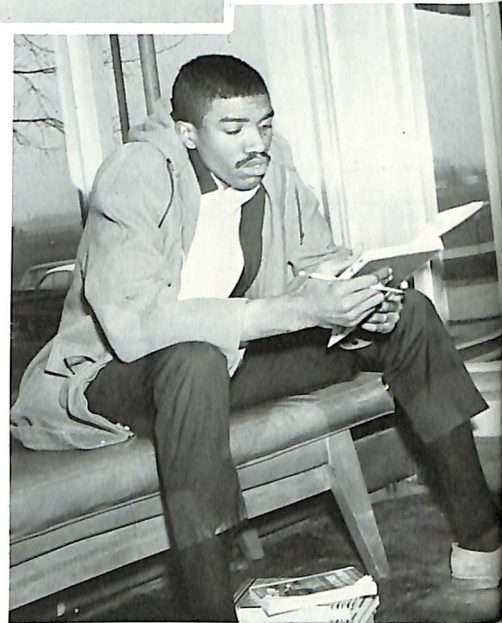

*Academic*

*Organizations*



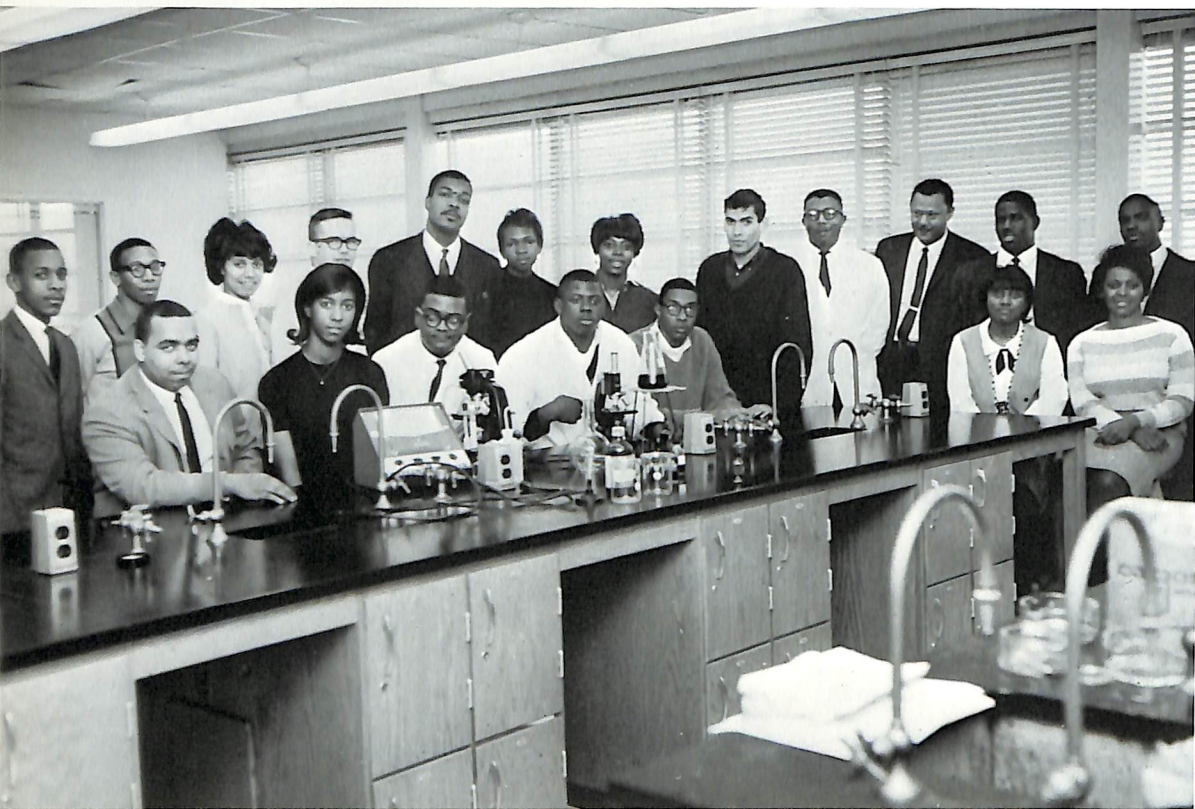

# *Biology Club*

E. Walker, T. Jenkins, C. Webb, G. Meredith, J. Collins, R. Riley, A. Overton R. Dixon, R. Jackson, M. Conroy, A. Hunter, E. Mosley, S. McCollough, S. Hunter, Dr. Ferguson, Mr. Levant, R. Reckling, W. Bowden, E. Hyland,

# *Sociology*



# *club*

M. Reynolds; C. Johnson; S. Row; A. Smith; G. Robinson; S. Shelton, D. Roberts, Dr. and Mrs. M. Thomasson, Advisors; E. Young; K. Hale; J. Kersey, R. Phillips, N. Wilson, C. Gabbadon; I. Taylor; L. Norwood; S. Shirer; J. Ferrell; A. Plumber; E. Brittingham, G. Blake, M. Saunders

# *Chemistry Club*



S. Hunter, R. Gipson, T. Jackson F. Nsubuga, R. Brown, B. Alston, E. Harley, C. Johnson, Dr. L. Lawson, S. Harley, R. Bailey, A. Bell.

# *psychology*



# *club*

C. Clark; C. Paine; G. Blake; D. Bailey, J. Burris; I. Taylor; P. Hebron; W. Brown; R. Sheppard, L. Bethea; A. Overton; D. Bellinger; L. Norwood; J. Langston





## French Club

Advisor, Miss Patrick; Jerry Flowers (president); Cassilda Gabbadon; Mary Benson (secretary); Annelle Williams; Beverly Fagin; Lamont Bethea; Arthur Barnes; Joseph Collins; Francis Sembly; Sandra Allen



## Business Club

J. Hyland, D. Jervey, G. Miller, L. Stevenson, L. Jackson, M. Hackett C. Holmes, L. Bethea, D. Thomas, D. Betner, E. Walker, P. Jefferson C. Calloway, A. Walls, M. Quinn, N. Collins, T. Brown, M. Davis, T. Johnson C. Bailey, D. Elder, N. Moore, R. Burton

### BUSINESS CLUB OFFICERS:

President: C. Holmes  
Secretary: M. Quinn  
Program Chairman: C. Bailey  
"Miss Business Club": E. Walker  
V. President: B. Betner  
Treasurer: M. Davis



## National Education Association

A. Hamilton; E. Ransom; C. Whitfield, J. Jacobs; F. Sembly; L. Turner; G. Gray, President; A. Saunders; J. Minus, "Miss NEA"; A. Williams; L. Bethea; M. Braxton; A. Overton; B. Welfare



Mrs. Hess, advisor; Alonzo Hunter; Ellis Peopples; Allen Hamilton; Ronald Jones; William Brown; Mary Clark; Jacqueline Francis; Anthony Overton; Anthony Bowman; Joyce Burris; Bruce Gaines; Lamont Bethea; Carolyn Faison; Randall Burton; George Meredith; Marvin K. Hackett



## German Club





## *Home Economics Club*

B. Mitchell; C. Norwood, Treasurer; M. Vickers; R. Little, Sec.; C. Spellman; T. Skipwith, Program Chairman; P. Overton; J. Joyner; M. Holloman, President

## *Physical Education Club*



J. Land, R. Daniels, R. Pinkney, L. Lee, W. Poole, D. Randolph, L. Jackson, J. Mitchell, A. Williams, B. Gray, A. Rue, R. Sheppard, W. Parker, M. Squirrel, T. Baker, M. Fields, F. Brinkley, G. Harley, C. Singleton, C. Wilson

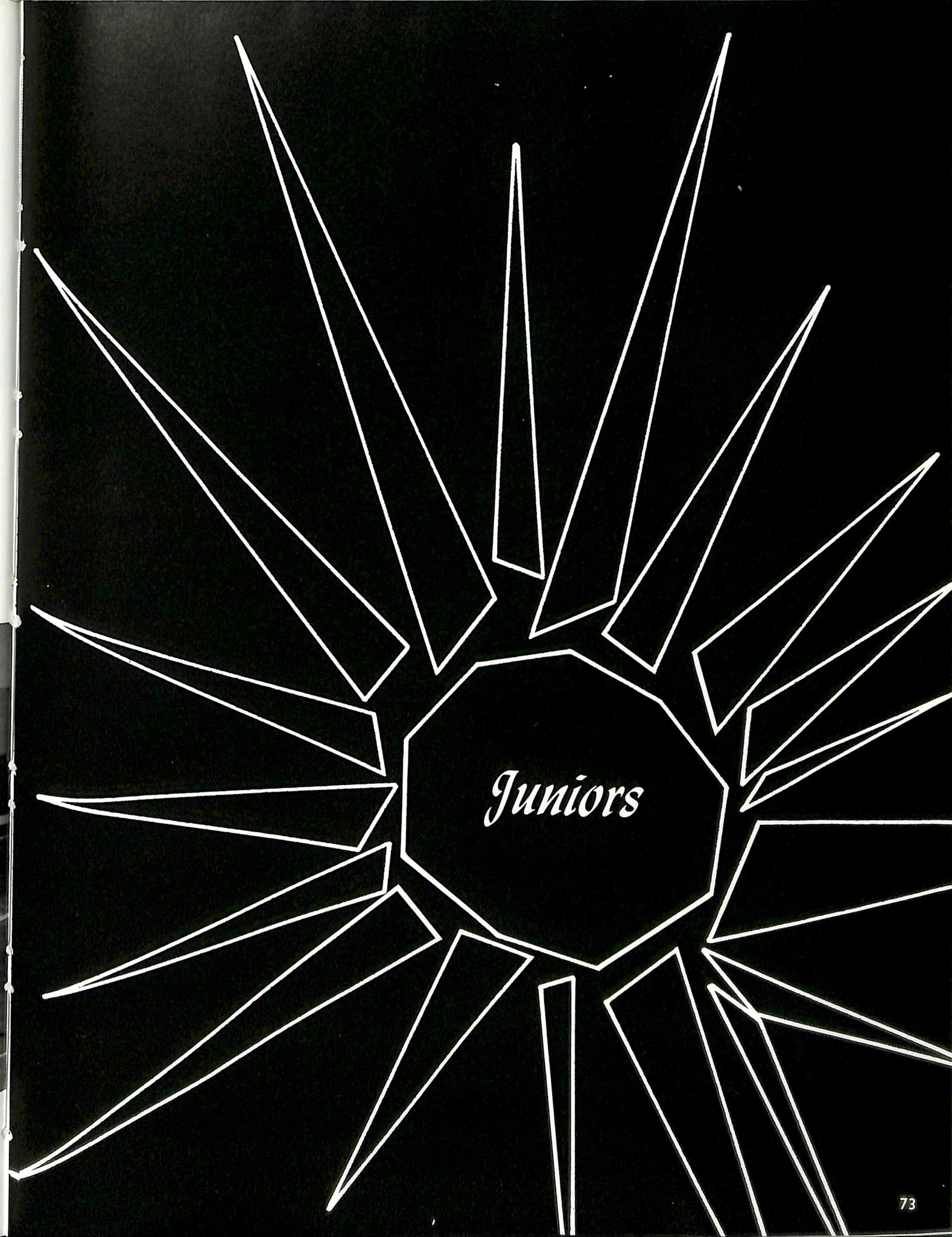





Allen, Mayola



Allen, Sandra



Badger, Barbara



Bagwell, Clarence



Ames, Anthony



Barber, John



Belford, Tyrone



Anderson, Linda



Barnes, Lucille



Bell, Beverly G.



Betner, Doris



Braxton, Marcia



Burton, Joyce



Blake, Gloria



Brown, Clarence



Calloway, Carole

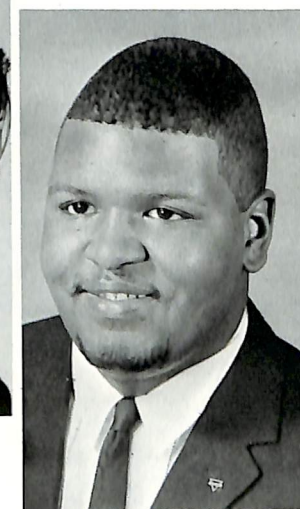

Bowman, Melvin



Brown, Odessa



Boyd, Grover



Burbage, Ellene





Carter, Anna



Carter, Sandra



Clark, Mary



Collins, Joseph



Conaway, Charles



Copes, Chester



Coverdale, Alfloretha



Craig, Carol



Davis, Micheal



Dawson, Robert



Dorsey, Brian



Elder, Duncan



Ervin, Phyllis



Fagin, Beverly



Faison, Carolyn



Faison, John



Ferrell, Judy



Flowers, Jerry



Fountain, Delores



Gabbadon, Cassilda





Gibson, William



Gilbert, John



Hall, Vivian

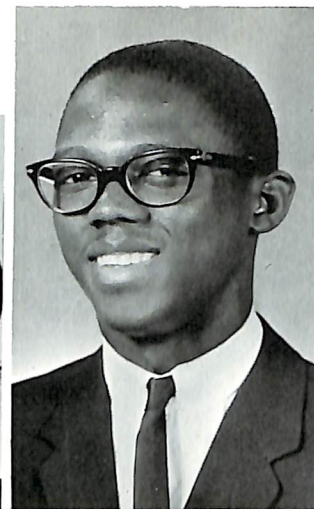

Harley, Earl



"The blind leading the blind!"



Harris, Kathryn



Harris, Patricia



Harvey, Gwendolyn



Hobbs, Geraldine



Hobbs, Ina



Holland, Deanna



Hollingsworth, Berlin



Holloman, Mary



"Put me in!"





Hunt, Geraldine

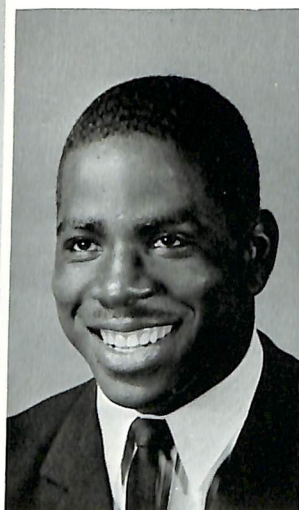

Hunter, Alonzo



Hursey, DeEdwin



Hyland, Wanda



Jefferson, Loretha



Jefferson, Patricia



Jenkins, Phyllis



Johnson, Carolyn



Ives, JoAnn



Jackson, Linda



Jackson, Mary



Jackson, Robert



Johnson, Clarise

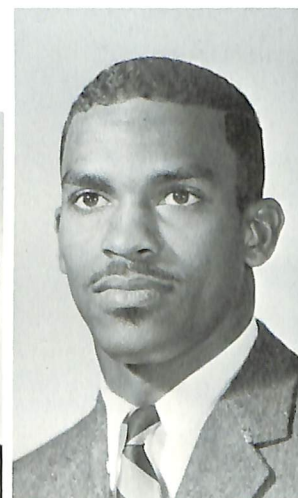

Johnson, Theodore



Jones, Ronald



Kersey, Janice



Jackson, Robert S.



Jacobs, Juanita

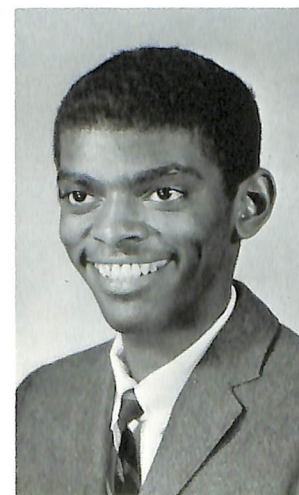

Lane, Franklin



Laster, Miles



Laws, Theodore  
Lawson, Patricia  
Lobo, James



Loper, Paul  
Matthews, Beverly P.  
Maxwell, Claudia



Mays, Leola  
McCullough, Sandra



McKnight, Mary  
McQuire, Kathleen



Mitchell, Christopher  
Mitchell, Janet  
Moody, Constance



Moore, Norman  
Neal, Norman  
Norwood, Loucious

Nottingham, Thomas  
Overton, Priscilla



Overton, Anthony  
Perry, Brenda







Peters, Doris



Pitts, William



Plummer, Andrea



Pritchett, Janice

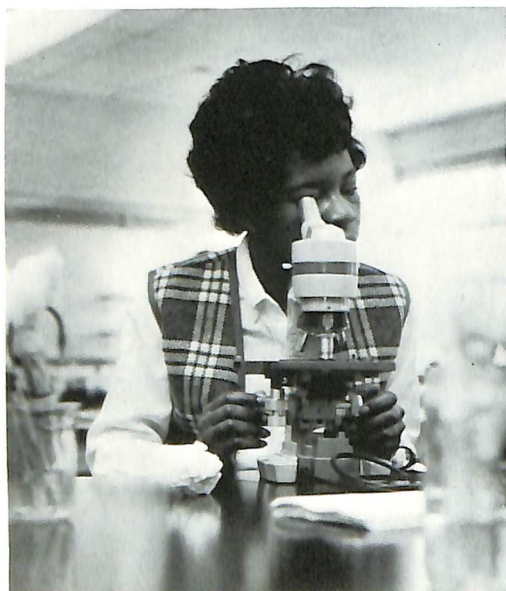

"E. Coli, Bacillus subtilis or what?"



Quinn, Marguerite

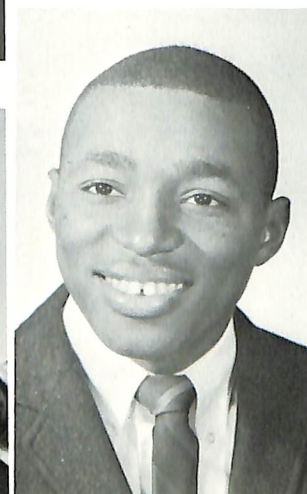

Sauls, David



Reynolds, Majorie



Roberts, Deborah



Ross, Beverly



Saunders, Joseph



Saunders, Marlene



Shirer, Shirley



Short, Mary

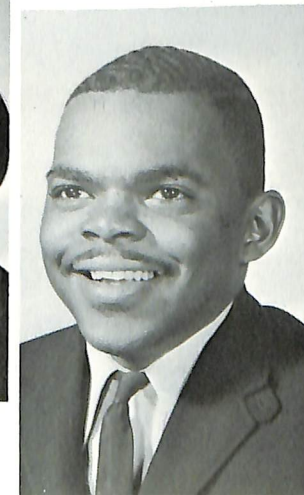

Singleton, Henry



Skipwith, Thomasonia



Selby, Paul



Sheridan, Barbara



"What shall we get into next"



Smaw, Darryl





Smith, Evelyn



Thomas, Lauren



Spellman, Celestine



Thompson, Ronald



Stinson, Barbara



Todd, Lulu



Vincent, Jennifer



Taylor, Iris



Trott, Peggy



Walker, Elissa

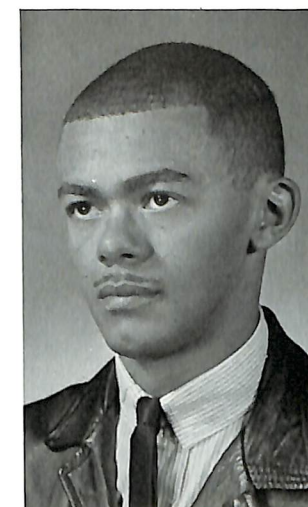

Walker, Walter



White, Bessie



Woods, Rita



Waring, Joan



Whitfield, Clara



Young, Ellen



Washington, Delores



Wilson, Nayada



West, Sandra

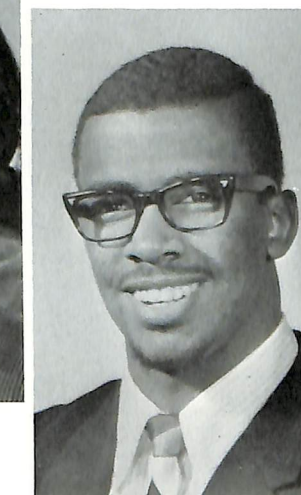

Womack, Martin





Fred Nsubuga

Louvenia Collins

Ronald Thomas

Phyllis Ervin, "Miss Junior"

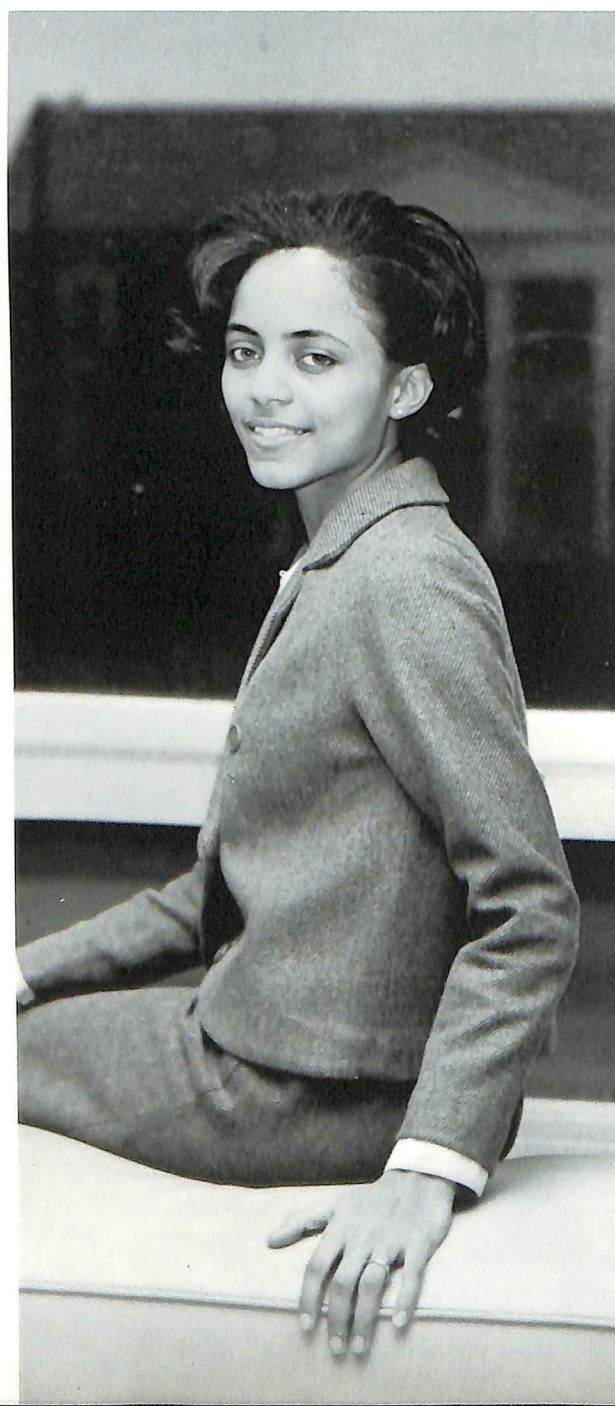

## *Cultural and Religious Organizations*



## Newman Club



Ellis Peopples; Annelle Williams, Pres.; Kendall Gardner; Anthony Bowman, V. Pres.; Theodore Laws, Treas.

## Canterbury Club



Joyce Burris;  
Carole Craig;  
Miss Lewis, Advisor

## Student Christian Association



C. Norwood; S. Ingram, Sec.; B. Harris; L. Bynum; E. Ransom; L. Maull; M. Thomas; B. Bynum; R. Riley, V. Pres.; B. Mitchell; A. Bowman; B. Perry, D. Smaw, Pres.

## Wesleyan Foundation



I. Taylor; L. Norwood, Pres.; M. Bagwell, W. Mosley; W. Bowden; W. Hall; O. Allen; P. Hebron; Rev. Hammond, Advisor



## College Choir and College Band



C. Norwood, M. Davis, R. Blackshear, C. West, M. Barkley, B. Stinson, V. Hall, A. Plumber, E. Smith, G. Mendenhall, C. Johnson, S. Bolden, E. Walker, P. Lawson, C. Craig (Sect.), T. Skipwith, I. Whaley, O. Allen, C. Parker, C. Ghee, E. Green, L. Thomas



Left to right: Jane Braxton, Cynitha Dickenson, Purnell Moody, Gloria Pinkney, Tanya Torrence, Albert Washington, Constance Moody, Robert Jackson, Patricia Lawson, Diana Holland, Carlton Parker, Barbara Stinson, Ernest Greene, Phyllis Ervin, Ronald Thomas, Alphonso Pinkney, Charles Cephas, Albert Rue, Charles Tate

## Dramatics Guild



Judy Ferrell, Sandra Allen, Deloris Washington



Ellis Peoples, Pres.

Paul Loper, Alonza Hunter

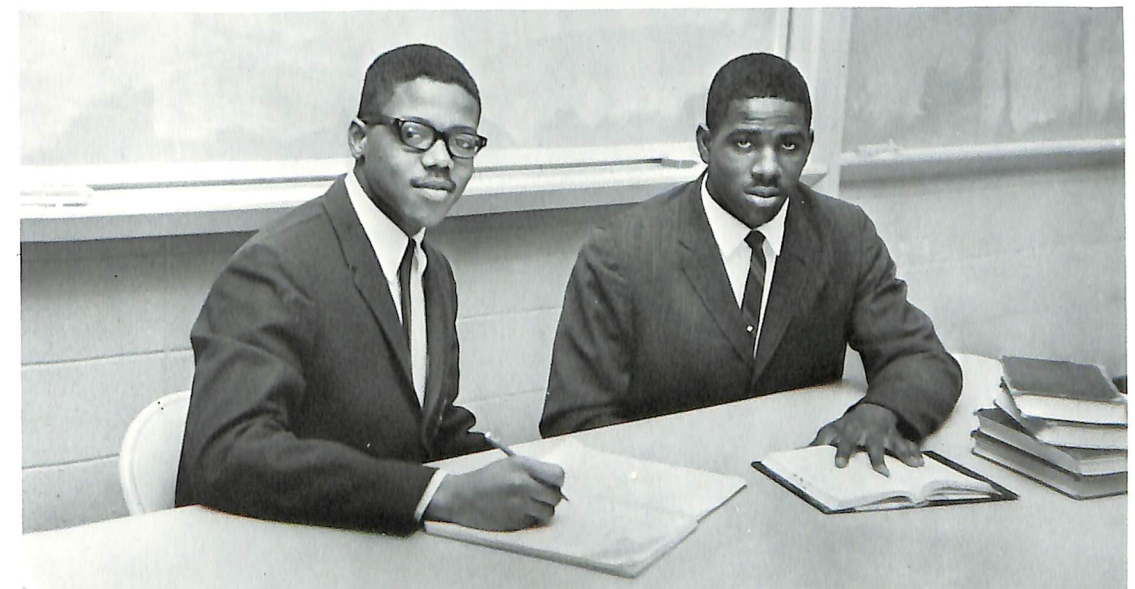

## Debating Team



# THE HORNET

*"The Stinging Truth"*

**75th Anniversary Edition-Pictorial Section Inside**

NO 4 DELAWARE STATE COLLEGE. DOVER. DELAWARE



J. Hyland; J. Langston, Assoc. Editor; D. Washington, Asst. Editor; L. Bethea; R. Pearson; A. Edomy; K. Hale; E. Peopples; N. Collins; M. Hackett; V. Hall; C. Holmes, Editor-in-Chief; R. Daniels

## *Statesman Staff*

M. Clark; J. Myers, Asst. Editor; D. Davis; Brenda Perry; N. Gould, Soph. Class Editor; J. Campbell, Bus. Mgr., J. Collins; D. Peters; M. Hackett, Student Photographer; A. Smith, Editor-in-Chief; B. Welfare; S. Allen



## Annivers Merge

Delaware S  
institution of  
75 years sin  
brating her D  
sary. It is th  
that she con  
she has done  
wait! Stateme  
been made to  
State College  
of Delaware  
former a uni

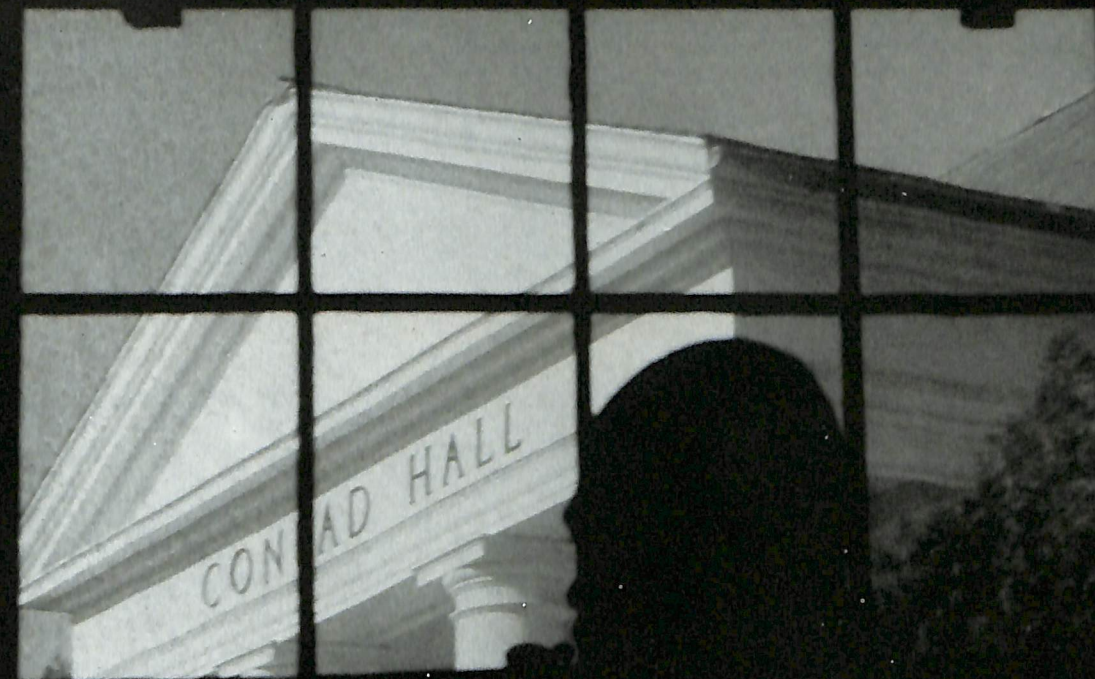

S  
o  
p  
h  
o  
m  
o  
r  
e  
s





Allen, Elva  
Anderson, Ernest  
Atkins, Jackie



Tyre, Kendal  
Butler, Cheryl  
Bynam, Bernice

Baker, Chennita  
Bellinger, Daniel  
Benson, Mary L.

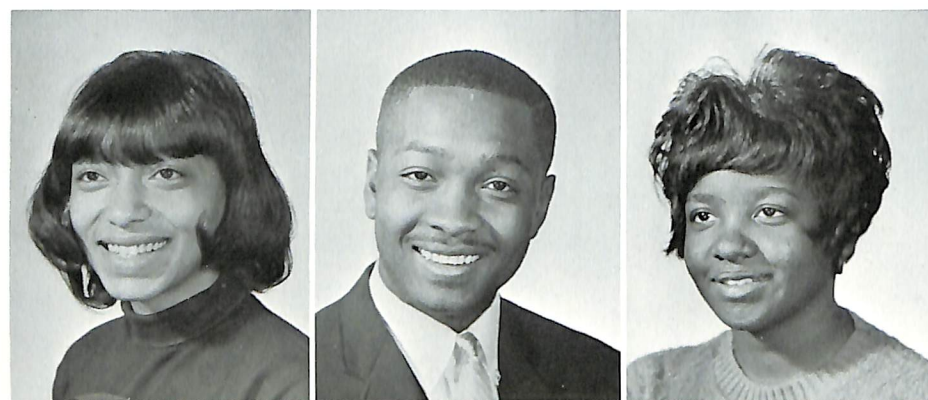

Bynam, Lina  
Clark, Kenneth  
Cauthern, Leslie



Bethea, Lamont  
Blackshear, Charles  
Blackshear, Ruth

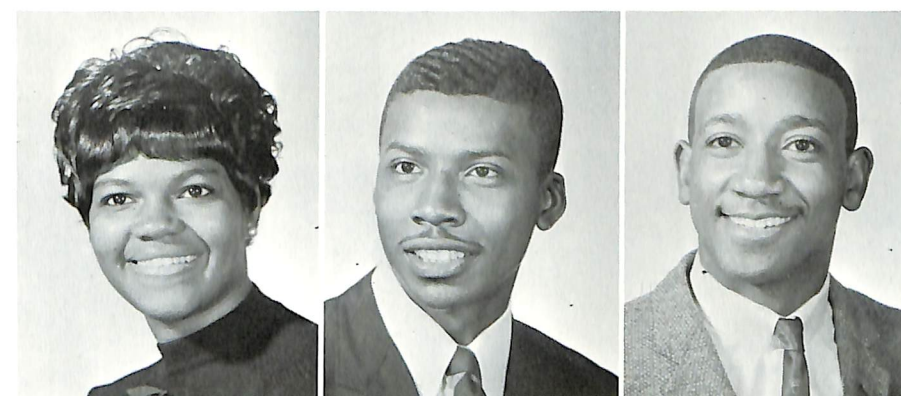

Cole, Carole  
Coverdale, Alfonso  
Davis, Donald

Brown, David  
Brown, Stephanie  
Burris, Joyce



Dillard, Patricia  
Dyson, Lenmore  
Elloitt, Forrest







Gains, Johnetta  
Gardner, Kendall



Gould, Nathan  
Gross, Kenneth

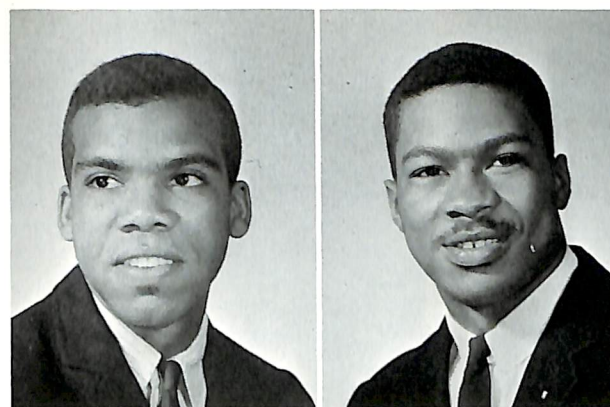

Holmes, Lionel  
Holt, Gregory



Howard, Emma  
Hughes, Wendell



Hackett, Marvin  
Hammonds, Doris



Harman, Greg  
Harley, Beatrice



Ingram, Sylvia  
Joyner, Juanita



Keaton, Issac  
Kent, Lorraine





LeComte, Paula  
Logan, Margaret



Mitchell, Joyce  
Mitchell, Judy

McDonald, Morgan  
McHants, Tommy

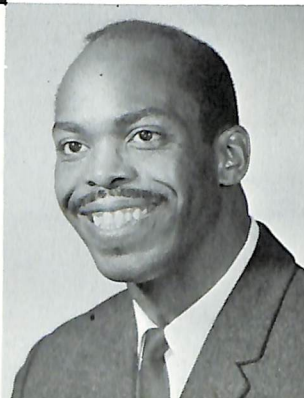

Mitchell, Ruth  
Morris, Burleigh



Marshall, Donald  
Martin, Ben

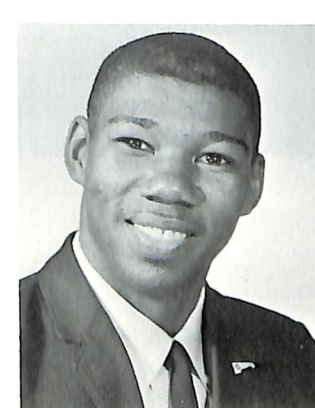

Morris, William  
Mosley, Emma

Maul, Louise  
Mendenhall, Gloria



Mosley, William  
Murray, Willie



Meredith, George  
Mitchell, Jackie



Norwood, Christine  
Oliver, Carolyn





Oneal, Shirley  
Palmer, Paula  
Parham, Peter



Shelton, William  
Showell, Hazel  
Sims, Reginald



Perry, Rosemary  
Pettyjohn, Albert  
Pettyjohn, Sandra



Smith, Janet  
Tate, Joan  
Thomas, Martha

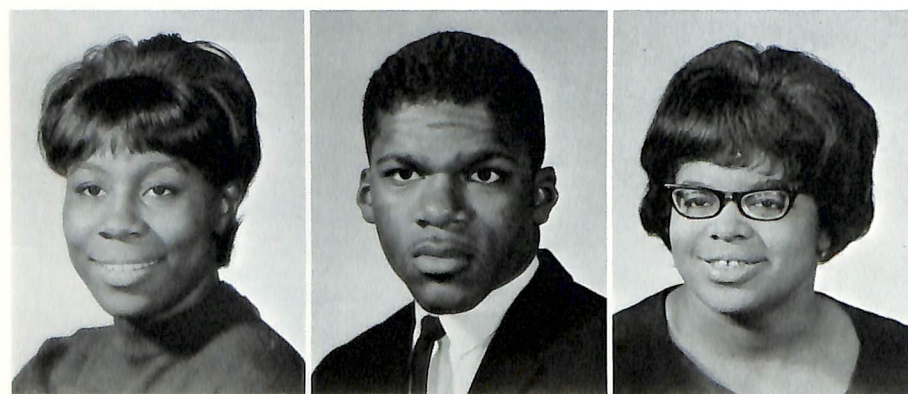

Phillips, Ramona  
Pinckney, Alfonso  
Randolph, Patricia



Thompson, Lamont  
Torrence, Mary  
Waples, Jean Ann



Robinson, Harold  
Roy, Lois  
Rush, John



Watson, Elizabeth  
White, Marian  
Williams, Billie





Williams, Jacqueline

Wright, Jacqueline

Wright, Jeannette

Wright, Ronald

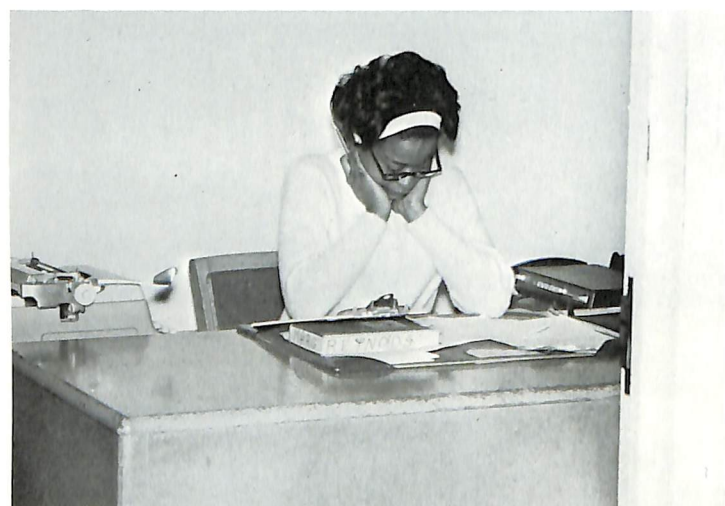

"Concentration"



"Sure wish I was home eating"



Claude McCrea

Jacqueline Francis

Robert Newsome

## *Lonely Man*

By Marvin K. Hackett

A man alone, this should not be,  
There are birds, flowers and trees,  
But still in the abundance of nature  
We have the man alone.

We have him in a crowd of people, or a gay  
affair.

His egotistical pains we can never share.  
But help him! help him! for a man alone  
Should not be.

Yes, we know there are times when he needs  
solace,  
When he should take to his island.  
When plans went wrong, but a man  
Alone should not be.

Smile lonely man! smile for the mass wants you.  
Don't cry! no don't cry, hurt in and out, but  
Don't cry.  
For they won't let you.

Walk if you must, talk if you must.  
Oh! but not of bad things, oh! not of sad things.  
For you see lonely man; lonely man they  
Won't let you be.

Think of those happy days,  
When decisions were not a part of your world.  
When toil belongs to the leader,  
When hurt was soothed by stronger hands.

Lonely man, you are the leader, or are you?  
Lonely man, time does exist,  
Its ever moving hands draw you  
Nearer your departure date.

Look up! look up! see to the stars.  
Yet, they too seem lonely among the many.  
Dream on lonely man, play the part,  
Wear your false face, all shall be over too soon.  
So join the crowd lonely man.

What is that you say!  
You see a crowd of lonely men?  
Then join them, for they have won you over,  
But wear your smile.



Joan Sate, "Miss Sophomore"



# Student



# Life



C. Wilson,  
T. Seymore,  
H. Singleton,  
D. Butts,

W. Brown  
J. Gilbert,  
A. Edomy,  
P. Hebron, Pres.

## *Groove Phi Groove Social Club*



A. Washington, S. McCullough, R. Pearson, L. Jackson, C. Thomas

E. James, N. Neal, G. James, D. Butts, C. Thomas, C. Thomas (sweetheart), S. McCullough (queen), L. Jackson (sweetheart), D. Sauls, A. Washington, M. Thomas, H. Rogers, P. Hebron, J. Langston, H. Singleton, J. Henderson, C. Wilson, C. Copes, J. Gilbert, R. Thomas, R. Bailey, R. Pearson, T. Seymore, A. Edomy, J. Campbell, R. Voughs, R. Pinckney, R. Burton, W. Brown





# *A Student's Daily Life*



Decisions, decisions . . .

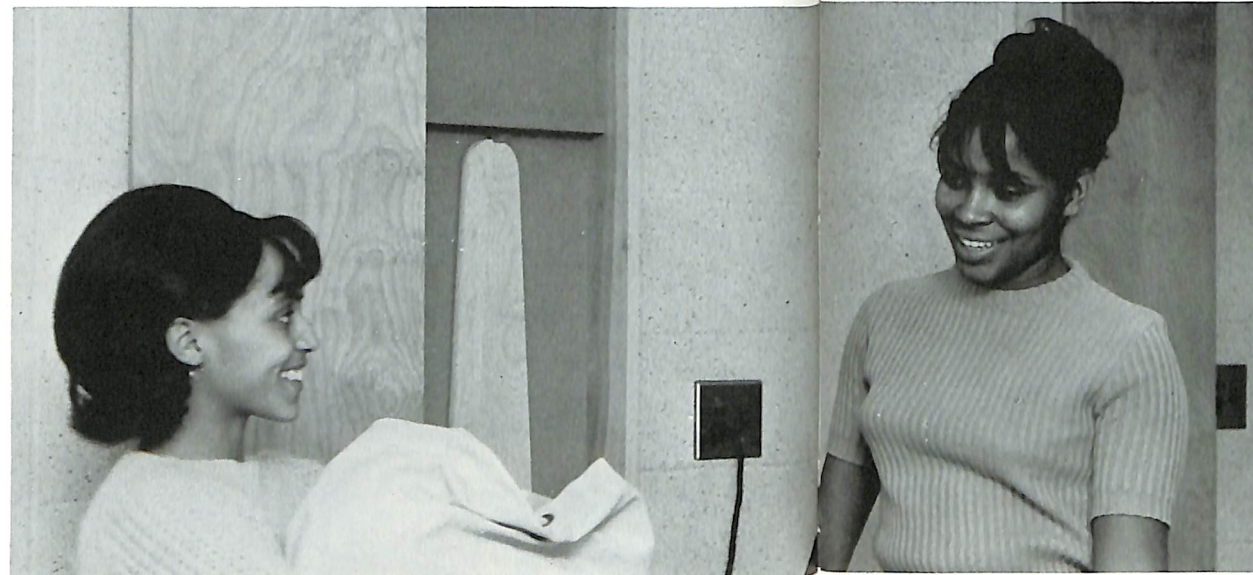

Between class, laundering?



Philosophers . . . ?

We made a touchdown?



Dear Mom . . .

Alas, poor Yorick . . .





## HISTORY

Delaware State College, situated on the DuPont Highway, U.S. 13, less than one mile north of Dover, the State Capitol, is within reach of Wilmington, Baltimore, and Philadelphia. The College was established as a land-grant institution by the General Assembly of the State of Delaware, May 15, 1891, under the provision of the federal land grant Morrill Acts.

A two-hundred acre campus affords ample space for the college's modern buildings and student body of approximately seven hundred and fifty.



Memorial Hall and Conwell Hall

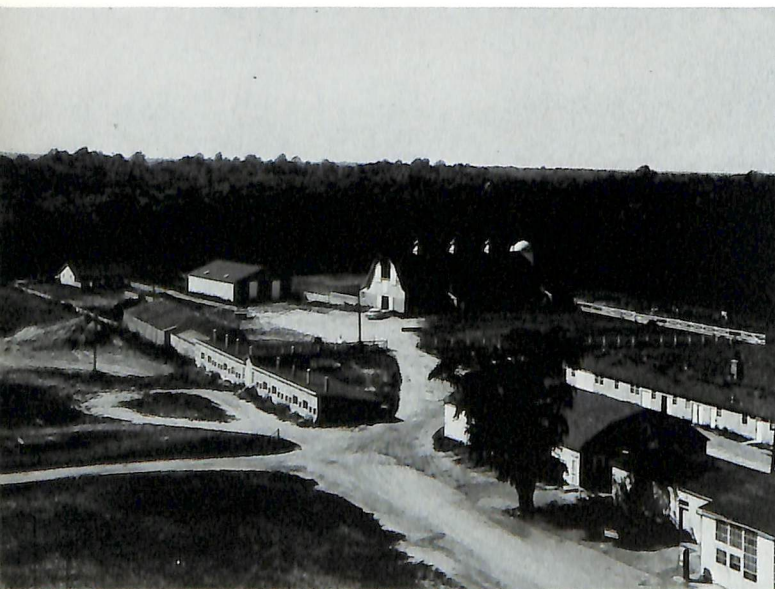

Farm Area



Hail Alma Mater  
Thy Children greet thee  
Greet thee with loyalty, love, strength, and truth  
Here in thine ancient halls,  
O'er thy plains so verdant  
Thou art our guide in the pathways of youth.  
From the broad world without,  
Come thy sons and daughters,  
Bearing our laurels to lay at thy shrine,  
E'er shall we heed thy call,  
Ne'er shall we fail thee  
Loved Alma Mater God bless thee and thine.

Words by Pauline Williams  
LeCompte, '26

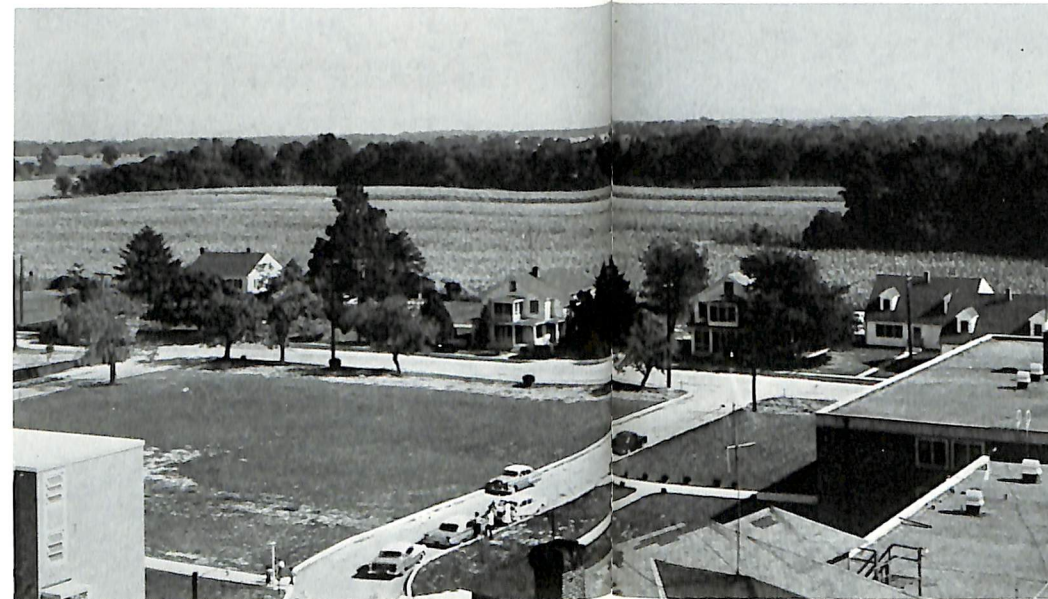

Faculty and Administration Residential Area



Lockerman Hall

## "LOCKERMAN HALL"

by K. Hale

From heretofore what grimson tale doth link itself to  
lockerman Hall?  
And to that page in history, the bind of Slavery did  
forge.  
The story is an old one, its characters are true;  
But for the setting—Lockerman Hall act three anew.

## II

Snatched from their beloved homeland, as a babe  
snatched from the womb;  
Black Father, Black Mother, Black Child; succumbed  
the night of bondage  
Oppressed in a world of vile  
So now we see this damned being, robbed of his soul  
and mind;  
As they Huddled together in massive fear; in the  
cellars of Lockerman Kind.

The crime of human helotry, committed by man to  
man  
When only the omnipotence of a God could dare to  
judge this thing—  
But here the plague of atrocity reigned, and the ni-  
hilism of hate was king.  
The sadden sighs of sickened souls bellowed the cries  
of all  
Once rang through the dark, damp underlings of the  
pit beneath Lockerman Hall.  
But for the defiance of underground railroads, where  
Harriet Tubman laid track—  
The icy chains of captivity were cast-off and driven  
back.  
So amidst the wake of evil doth come the greatest  
good—  
And here they sang the freedom theme  
For the crime of Lockerman's lodging place was  
transgressed to the "Promised Land" dream.



Delaware Hall, background  
Laws Hall, foreground





Now, to find that book . . .

## *Intellectual Revolution?*



then, it's study, study, study . . .

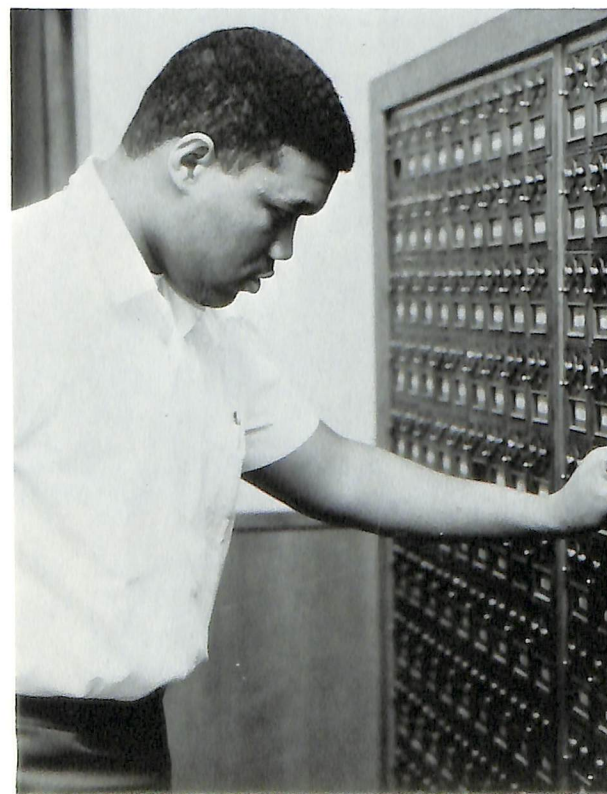

Great expectations!

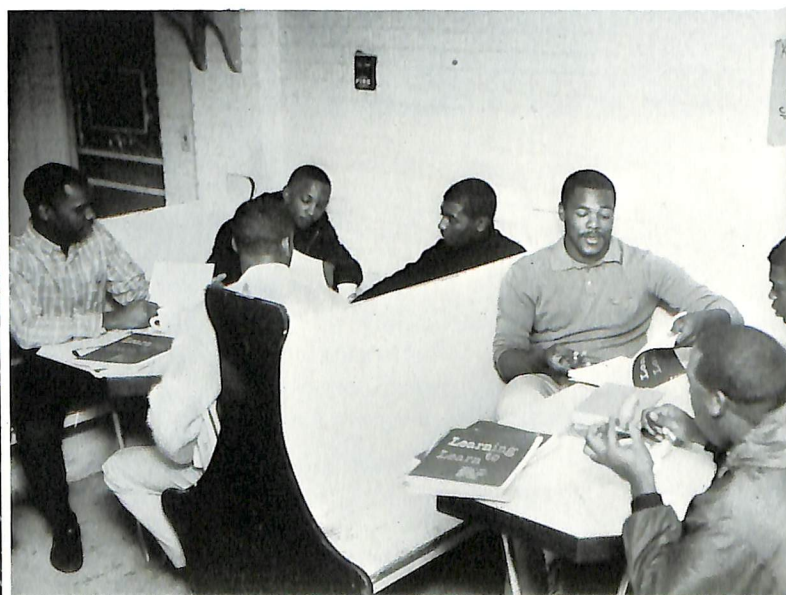

But man, are you ready to study?

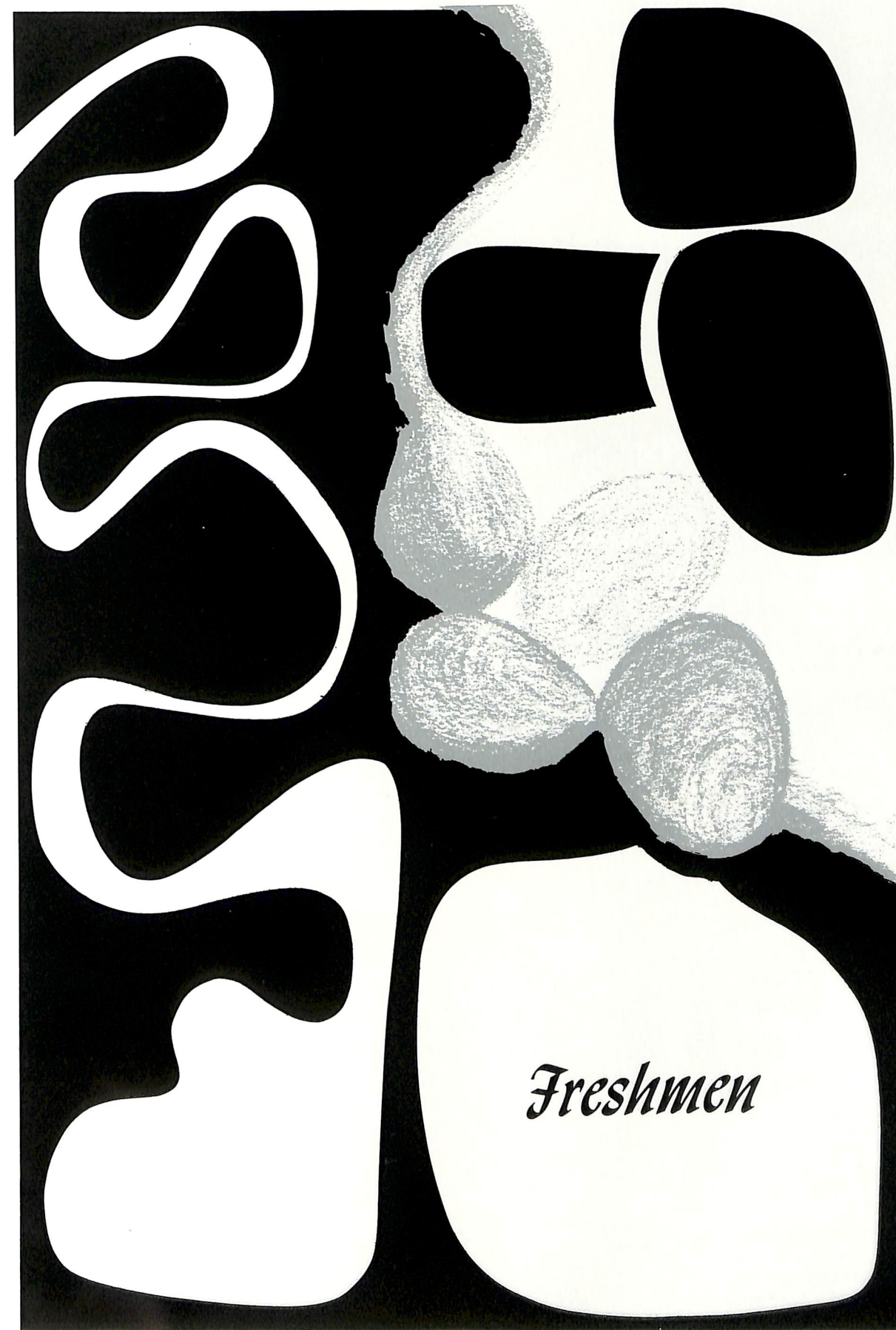

*Freshmen*





Adderley, Betty  
Allen, Oliver



Anderson John H.  
Bailey, Deborah



"Buying books during hazing week"

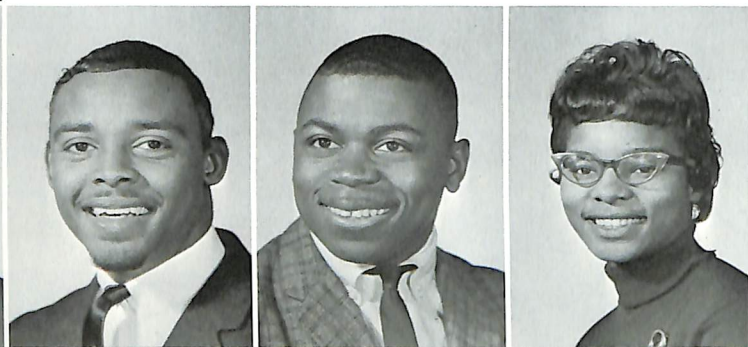

Baker, Tyrone  
Barkley, Marie  
Barnes, Rufus  
Beckett, Michael  
Bennett, Armentha



Bennett, William J.  
Bennett, William  
Bolden, Stephanie  
Bowden, Wilbert  
Branch, Isabelle

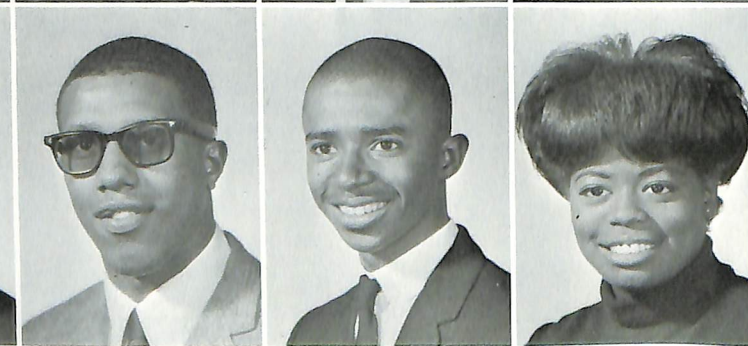

Brinkley, Franklin  
Brister, Gladys A.  
Brown, Earl  
Brown, Omega D.  
Brown, Thelma



Burton, Sandra  
Burton, Theodore  
Clark, Carmen  
Clark, Ethelyn  
Clark, Joe C.



"Rushing to class with plaits"

Collie, Jackie  
Collins, Marvin



Collins, Maynard  
Collins, Nancy



Cooper, James  
Corbin, Shirley  
Cornish, Elsworth  
Cosby, Robert  
Crisden, Sherman



Crumpler, Oakland  
Dickerson, Cynthia  
Dorsey, Margaret  
Doughty, Rose  
Downs, Mayola



Drummond, Henrietta  
Duker, Timothy  
Dupree, Charles  
Dutton, Albert  
Edwards, Marionette



English, Marjorie  
Evans, Brenda  
Evans, Connie  
Evans, Stanley  
Ferguson, Winnie



Finley, Janice  
Foster, Sean  
Frank, Patricia  
Ghee, Carl  
Hall, Joseph



Hall, Marion  
Hall, Walter  
Hamlet, Eddie  
Hammond, Charles  
Hamam, Donald



Harris, Brenda  
Hayes, Joyce  
Hayman, Charles  
Hearn, Charles  
Hederick, Gerlinde



Hickman, Sandra  
Hicks, Constance  
Hicks, Wallace  
Holmes, Leon  
Hopkins, Nathaniel



Horn, George  
Horse, Betty



Hurt, Robert  
Hyland, Janice



"Would you believe I have 3 tests tomorrow"



"You mean that is all you are eating for lunch."

Jackson, Paulette  
Jackson, Valerie  
James, Francine  
Jenkins, Jules  
Jervey, Delores



Johns, Joyce  
Johnson, Darlene  
Johnson, Edward  
Jones, Elizabeth  
Jones, Shirley



Kersy, Thomas  
King, Leon  
Lake, Margaret  
Larkin, Brenda  
Laughinghouse, Alton



Lee, Louis  
Leecost, Patricia  
Lewis, Joyce  
Little, Agnes  
Logan, Regina



Maloney, Joann  
Matthews, Clifton



Mays, Pauline  
McDonald, Wayne





Miller, Gloria  
Mills, Gary  
Minus, Judith  
Minus, Mary  
Mitchell, Buelah



Rosal, Charlene  
Rosal, Marlene  
Ruben, Fred  
Ruffin, Robert  
Rutter, Deborah

Morris, Rowena  
Motley, Bonita  
Neal, Richard  
Oates, Linda  
Oney, Shirley



Saunders, Charles  
Saunders, Norris  
Savage, Larry  
Scott, Doris  
Settle, Carolyn

Parsa, Zoreh



Parker, Estelda



Showells, Delemma



Showell, Gregory

Paskins, Wayne



"Let me see your notes."

Patterson Alicia



Shepphard, Richard "My name is ....."

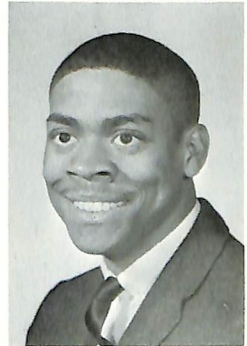

Short, Michael

Payne, Cheryl  
Payne, Robert  
Pendleton, Sylvia  
Pickney, Gilbert  
Pickney, Gloria



Simmons, Joyce  
Sipple, Charlene  
Smith, Gene  
Smith, Ida  
Smith, Irene

Pridgen, Edith  
Guovadas, Victoria  
Randolph, Juanita  
Roberts, Leander  
Robinson, Barbara



Sorden, Doris  
Spencer, Cecelia  
Squirrel, Michael  
Stafford, Carol  
Stewart, Guy



Stewart, Richard  
Stevenson, Lorainne  
Tate, Charles  
Tate, Richard  
Taylor, Geraldine



Ward, Anna  
Wardlaw, Geneva  
Watson, Janice  
Watson, Nathaniel  
Webb, Carol

Taylor, Mervin  
Taylor, Shirley  
Thompson, Elwood  
Tolliver, Edith  
Torrence, Tanya



Wenfield, Beverly  
West, Cheryl  
Whaley, Irene  
Wheeler, Claudine  
White, Cleveland

Tucker, George  
Turner, Alan  
Vickards, Mildred  
Walker, Ellis  
Wallace, Nelson



White, Elliot  
Wilson, Wesley  
Winchester, Dwight  
Yancey, Carl  
Yarbray, Audrey

Waples, Ella



Yarborough, Beverly



"Give me that o-o-o-ld

old Delaware spirit"





Bobby Carney

Charles Cephas

Edward Gardner

Irene Livingston

Leahmond Tyre



Alicia Patterson, "Miss Freshman"

"Enter to learn ..."

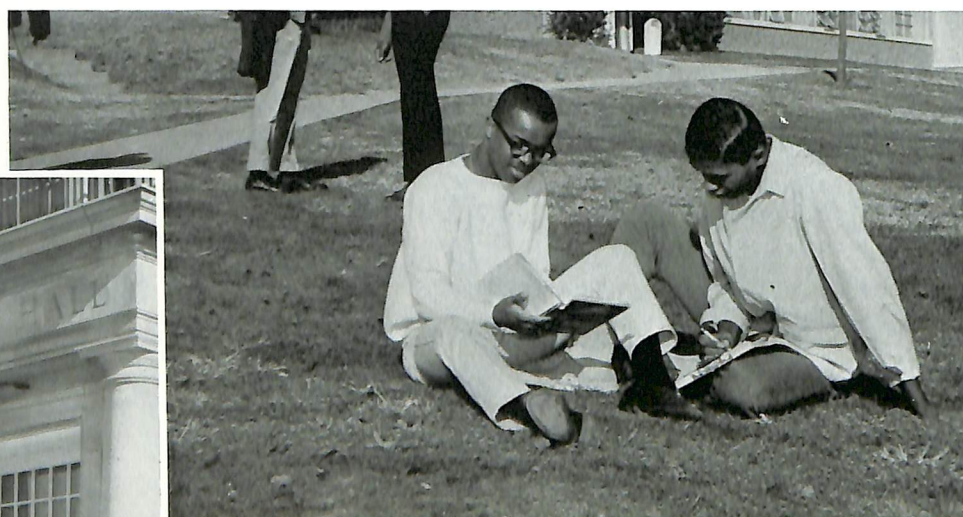

"The area which many entering freshmen fail to accept or recognize is the existence of an academic competition gap ... Failure in adjusting to college threatens a successful career."

Robert N. Hurtt  
President, Freshman Class

## Greek Organizations

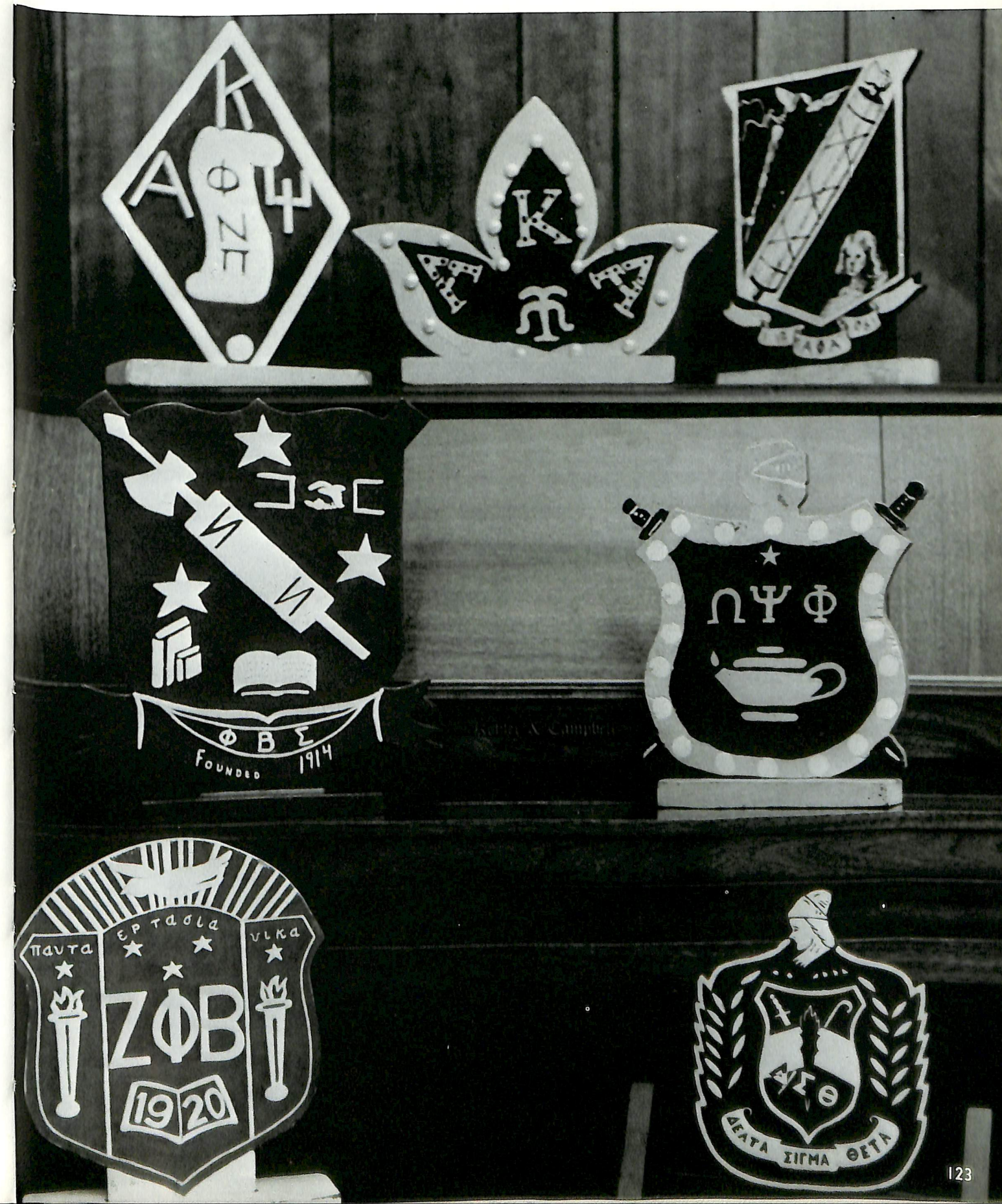



## *Pan-Hellenic Council*

There are seven Greek-letter organizations at Delaware State College under the jurisdiction of the Pan-Hellenic Council. Active chapters on the campus are the Alpha Kappa Alpha Sorority, Delta Sigma Theta Sorority, Zeta Phi Beta Sorority, Omega Psi Phi Fraternity, and Phi Beta Fraternity.



Theodore Johnson, John Dorsey (Secretary), Arthur Barnes, Gregory Holt, Peggy Trott, Marguerite Quinn, Joseph Collins, Carol Jackson, Rosemary Maddox (Secretary), Michael Davis, DeEdwin Hursey, Priscilla Overton



Peggy Trott

## *Zeta Phi Beta Sorority*

## *Phi Beta Sigma Fraternity*

Micheal Davis, Charles Dorsett (President), Sherita Shelton (Sweetheart), Joseph Collins





## Alpha Kappa Alpha Sorority



B. Corsey; C. Baker; G. Bryan; S. White; J. Sampson; Secretary; C. Johnson; L. Mays, Pres.; N. Neal; D. Holland; G. Bryan; B. Sheridan; R. Peters; M. Saunders; P. Overton; B. Ross, Treas.; D. Allen; C. Johnson; R. Woods; J. Mitchell, V. Pres.; S. Carter; I. Taylor; J. Washington

L. Mays, B. Matthews, M. Saunders



Sweetheart, N. Moore



"Miss AKA", R. Peters; P. Overton; N. Moore



## Alpha Phi Alpha Fraternity



John Dorsey, Francis Sembly (President), Earl Harley, Jerry Flowers, Gerald Lane, Shirley Shirer ("Miss Alpha Phi Alpha), John Faison Thomas Perry



Earl Harley, Thomas Perry, John Faison, Gerald Lane (President)

*Sphinx  
Club*



# Delta Sigma Theta Sorority



M. Dixon, C. Bethel, J. Harmon, D. Betner, P. Lawson, A. William S. Mills, J. Francis, Y. Douglas; C. Faison, N. Wilson, R. Maddox, L. Collins, R. Little, M. Quinn, J. Myers, E. Ransom, I. Johnson, R. Devine O. Maull, P. Jenkins, J. Ives, J. Kersey, B. Stinson, S. Dixon, C. Thomas, M. McKnight, C. Calloway, A. Smith

DELTA BEAU AND MISS DELTA  
Theodore Johnson, Michaela Dixon



Left to Right, *Sitting*: R. Little, Chap.; E. Ransom, Prog. Chrmn.; A. Smith, Pres.; C. Calloway, Corres. sect.; R. Maddox, 2nd V. Pres.; *Standing*: S. Mills, 1st V. Pres.; R. Devine, Rec. Sect.; *Sitting*: P. Lawson, Treas.; O. Maull, Custodian; L. Collins, Parliamentarian



Theodore Johnson Treas.; Gary Gray V. Pres.; Allen Hamilton Pres.; DeEdwin Hersey Sect.

# Omega Psi Phi Fraternity

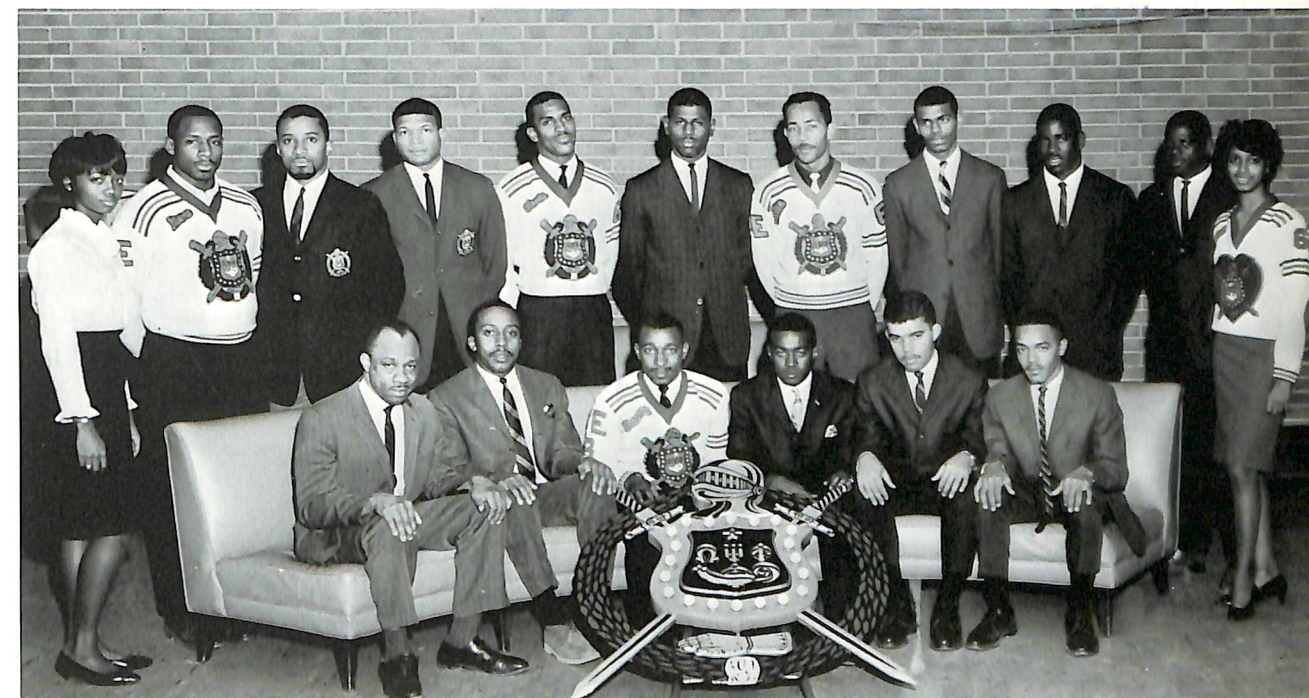

L. Mays, G. Faulkner, D. Elder, R. Gibson, T. Johnson, S. Miller  
A. Hamilton, P. Parham, A. Hunter, S. Hunter, P. Lawson  
Mr. A. Bragg, E. Blackman, D. Hersey, D. Brown, G. Gray, G. Boyd

Omega's Sweetheart, Patricia Lawson; Lampado's Sweetheart, Leola Mays



# Sweethearts



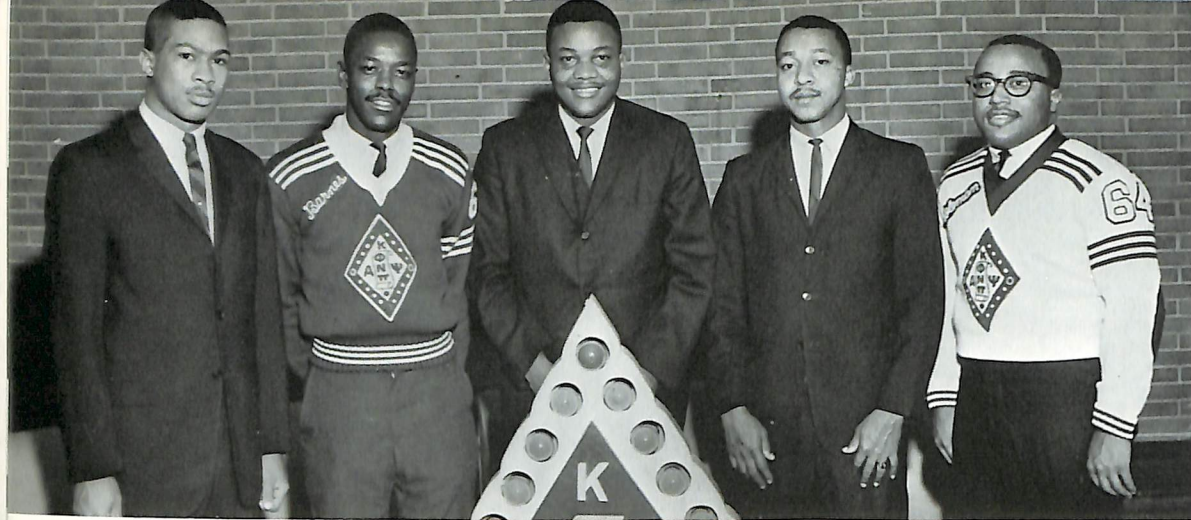

G. Holt (Treas.), A. Barnes (Sec.), O. Dorman (Pres.), D. Thomas (V. Pres.) J. Coleman (Dean of Pledges).

## Kappa



Ducks of ΔΣΘ

Lone Dog of ΩΨΦ



Pipes of AKA



Apes of ΔΦΔ



Left to right: L. Turner, A. Barnes, W. Parker, O. Dorman, C. Cole (Sweetheart), D. Thomas, S. Weeks, J. Coleman

Left to right (bottom picture): B. Graham, S. Weekes, G. Holt, J. Johnson, C. Cole B. Dorsey, O. Dorman, W. Parker, D. Thomas



## Psi

Bottom Row:  
L. Turner  
A. Barnes  
B. Martin  
B. Williams  
J. Coleman  
A. Coverdale



Barbarians of KAΨ



Crows of ΦΒΣ



## *Social Activities*

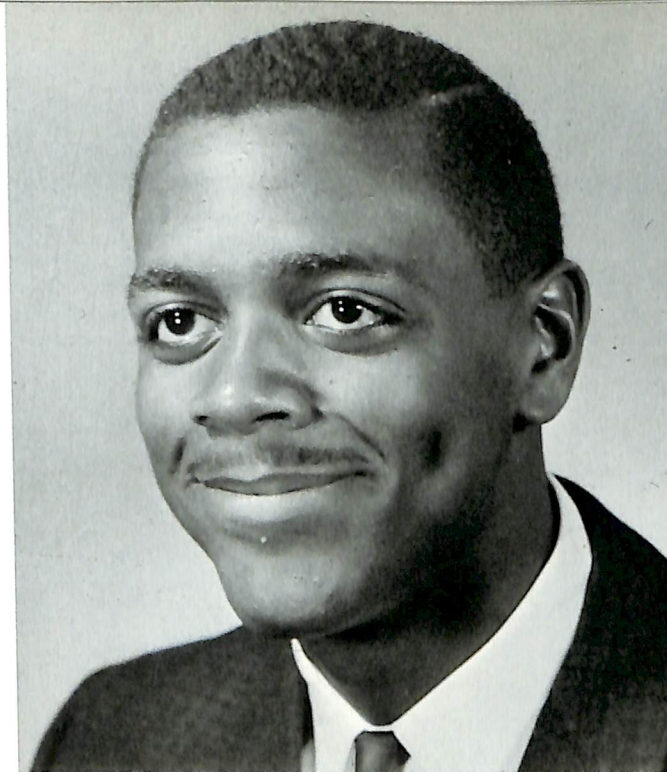

### *Student Government Association*

The Student Government Association supplemented by the Men's Council and Women's Senate provides leadership in student activities, enforces regulations for student life which it formulates, assists with discipline, and helps the student meet his responsibilities through self-discipline, and self-improvement.

### *The State of D.S.C.*

by Albert Sheppard

"Advances in technology change our society. Technology changes our environment to which we in turn must adapt. These adjustments often cause changes in our social customs and function of major institutions. Different parts of the environment change at different rates. Some parts of the environment "lag" behind others.

Often, much of the source of difficulty can be eliminated by a greater understanding. To reach a mutual understanding it is a prioria that there be effective two way communication. The Student Government Association intends to see effective two way communication this year . . . students have physical and psychological wants and desires which must be satisfied to achieve satisfactory adaptation to their environment, and to complete the process of growth and maturation. When these wants are blocked, frustration and anxiety slows down the student's adaptive and maturational process and often leads to aggression . . .

We feel that, academically there is a need for a program within the S.G.A. of staff and course evaluation.

The past cultural experience has been ineffective . . . It must be recognized that the students have had different backgrounds and experiences which to them seem sufficient."

### *President Lamar Turner*

Mr. Albert Sheppard unexpectedly announced his resignation during the third week of January and left school. His successor, Mr. Lamar Turner, felt that "The New Image" program as outlined will stay basically the same."

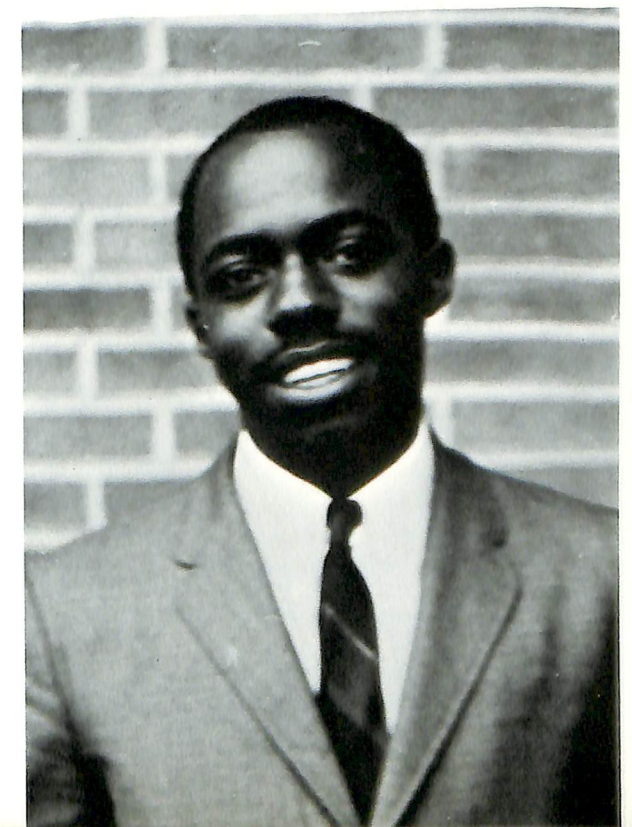



## S.G.A. Officers and Representatives



James Langston, Treasurer; Lamar Turner, President; Alice Smith, Secretary



W. Brown and E. Ransom, Sr. Rep.; L. Turner; A. Smith; J. Langston; T. Johnson, Jr. Rep.; D. Allen, Pan Hell. Rep.; E. Peopple, Chmn. of special committees; M. Bagwell, Sr. Class Pres.; C. Spencer, Freshman Class Rep.



James Langston, President; Lamar Turner, Secretary; Carl Holmes, Program director; Peter Parham, Treasurer; Elbert Blackmon, Vice President.

## Men's Council

Miss Conwell Hall



J. Henderson, T. Baker, D. Washington, R. Hurtt, L. Tyre, P. Hebron, C. Holmes, E. Blackmon, P. Parham, C. Turner, J. Langston





W  
o  
m  
e  
n  
'  
s



I. Taylor, Program Chrmn.; P. Murray, Sr. Class Rep.; S.Dixon, President; R. Riley, Treas.; L. Collins, V. Pres.; B. Welfare, Soc. Chrmn.; J. Jacobs and D. Hammond, Soph. Class Rep.; J. Mitchell, Rules Comm. Chrmn.; R. Devine, Chrmn., Nominating Comm.; C. Craig, Hous e Council Pres.

S  
e  
n  
a  
t  
e



W. Brown, S.G.A. Rep.; M. Bagwell, President; k. Devine, Secretary; E. Ransom, S.G.A. Rep.



Christmas party

S  
e  
n  
i  
o  
r  
c  
l  
a  
s  
s



K. Hale, V. President; J. Campbell, Treasurer

O  
f  
f  
i  
c  
e  
r  
s

Mr. M. Harris; M. Allen, "Miss Women's Senate"; S. McCullough and R. Devine, Attendants





T. Johnson, S.G.A. Rep.; J. Flowers, V. Pres.; I. Taylor, Pres.; D. Betner, Secretary; D. Hursey, Treasurer

### Sophomore Class Officers



G. Lane; D. Kelly; P. Parham, President; T. Perry, J. Francis, Secretary.

### Freshman Class Officers



R. Hurtt, Pres.; E. Pridgen, Secretary

From top to bottom—Carol Craig, Attendant Sharon Dixon, Attendant Sandra Mills, Miss Delaware State College



Miss Delaware State College of 1965-66 is Sandra Mills, daughter of Mr. and Mrs. Charles Mills of Corona, New York. She is a senior sociology major, a Dean's scholar, and a student assistant in the Bursar's Office. She is a member of the College Choir, Sociology Club, Wesley Foundation, and the Delta Sigma Theta Sorority. Miss Mills was a member of the cheering squad in '62 and '63, Miss Lampado in '63, and Miss Omega Psi Phi in '64. Her hobbies are dancing (modern), swimming, and photography.

Attendants to Miss Delaware State College are Sharon Dixon, senior business education major of Chester, Pennsylvania and Carol Craig, junior elementary education major of Philadelphia, Pennsylvania.



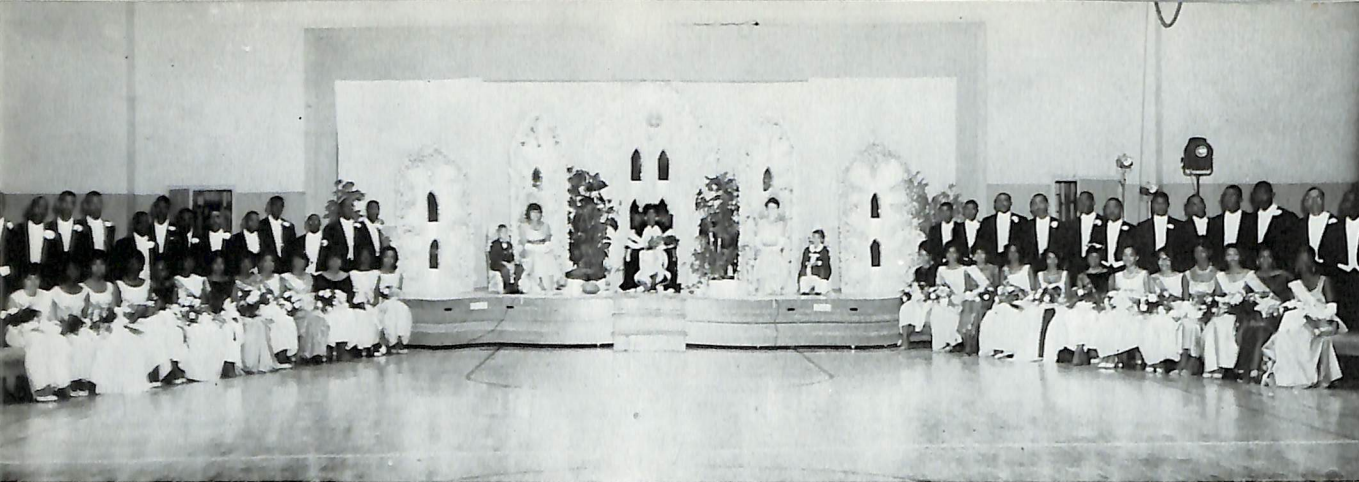

Miss Delaware State College and Court



Delaware State "Hornets" vs. Morgan State "Bears"

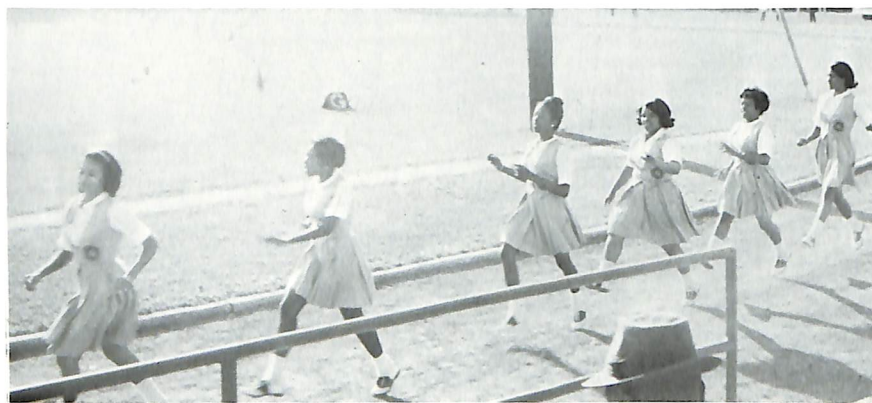

M. Quinn, J. Mitchell, G. Bryan, I. Baylor, M. Logary, J. Burris  
The 1965-66 Hornet Cheering Squad



Halftime festivities



KAΨ's winning float

Greeks' Serenade



*H  
o  
m  
e  
c  
o  
m  
i  
n  
g*



*C  
u  
l  
t  
u  
r  
a  
l*



Lyceum program, featuring Gary Burgess, tenor

Faculty member's art exhibit



*A  
c  
t  
i  
v  
i  
t  
i  
e  
s*



Awarding scholarships on Parents' Day

Zen Buddhist at colloquium for "Intellectual Revolution."



Commencement . . .



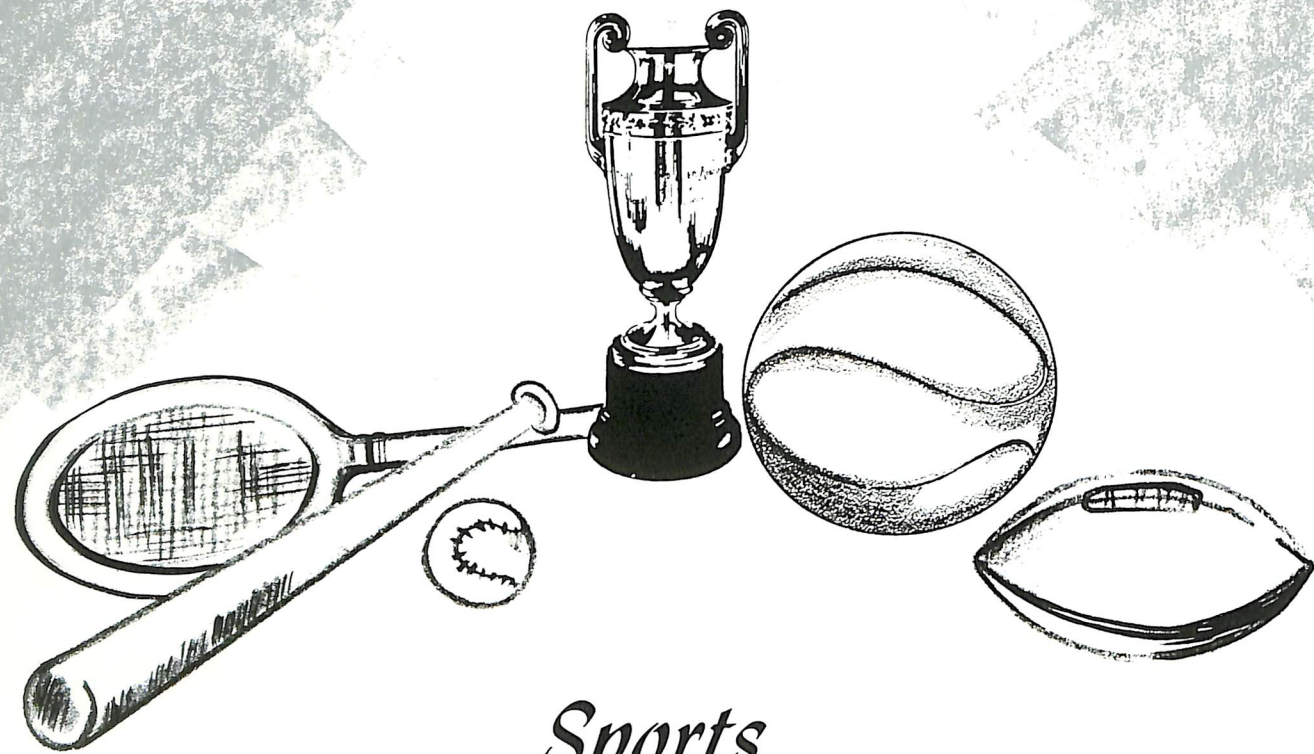

## Sports



N. Moore, J. Engrum, K. Saunders, N. Jones, E. Blackman, J. Land, J. Barber, T. Belford, R. Voughs, R. Daniels, R. Bailey, C. Graham, J. Gilbert, E. Anderson, M. Holden, V. Gibson, C. Hayman, C. Grier, W. Murray, S. Hunter, D. Randolph, W. Pitts, C. White, F. Brinkley, D. Haman, N. Saunders, L. Bethea, B. Dorsey, C. Gilstrap, S. Mabry, G. Mills, L. Burton, M. Collins, C. Saunders.



Get Together Big Team!

Cheers For Brian!





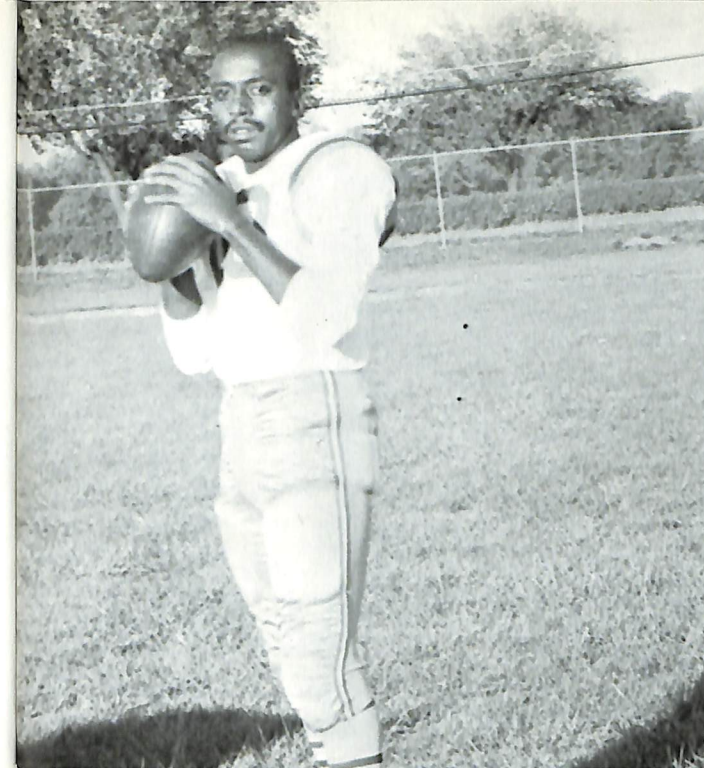
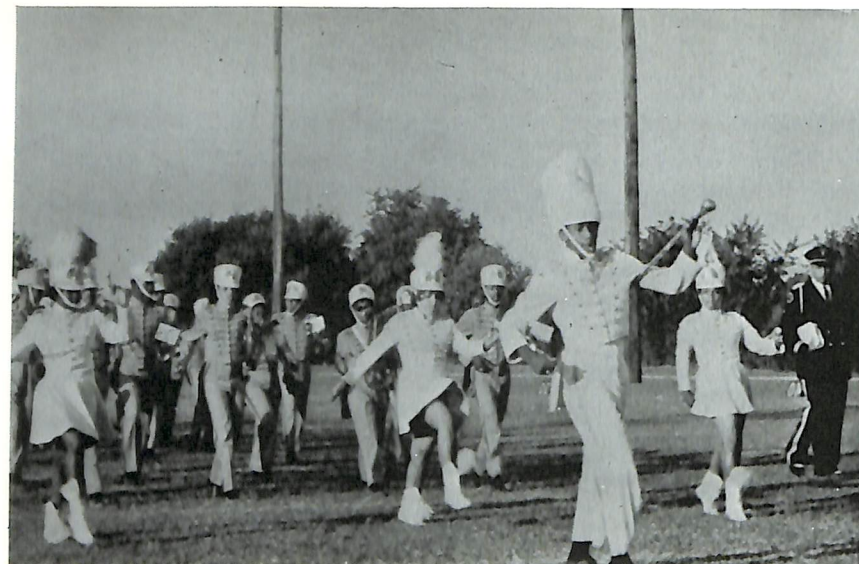

CO-CAPTAIN  
Elbert Blackman



DELaware STATE COLLEGE FOOTBALL TEAM 1965		
Won	SCORES	Lost
26 — Manisfield .....		13
20 — Va. State .....		13
30 — Hampton .....		13
6 — Howard .....		0
0 — Morgan .....		44
7 — Montclair .....		27
14 — St. Paul .....		20
6 — Maryland .....		44
0 — CW Post .....		34

#### COACHES



Bennie J. George, End Coach  
Donald Blakey, Backfield Coach  
Ulysses Washington, Head Coach  
James H. Williams, Athletic Director

CO-CAPTAIN  
John Land  
(Honorable mention for  
all CIAA)





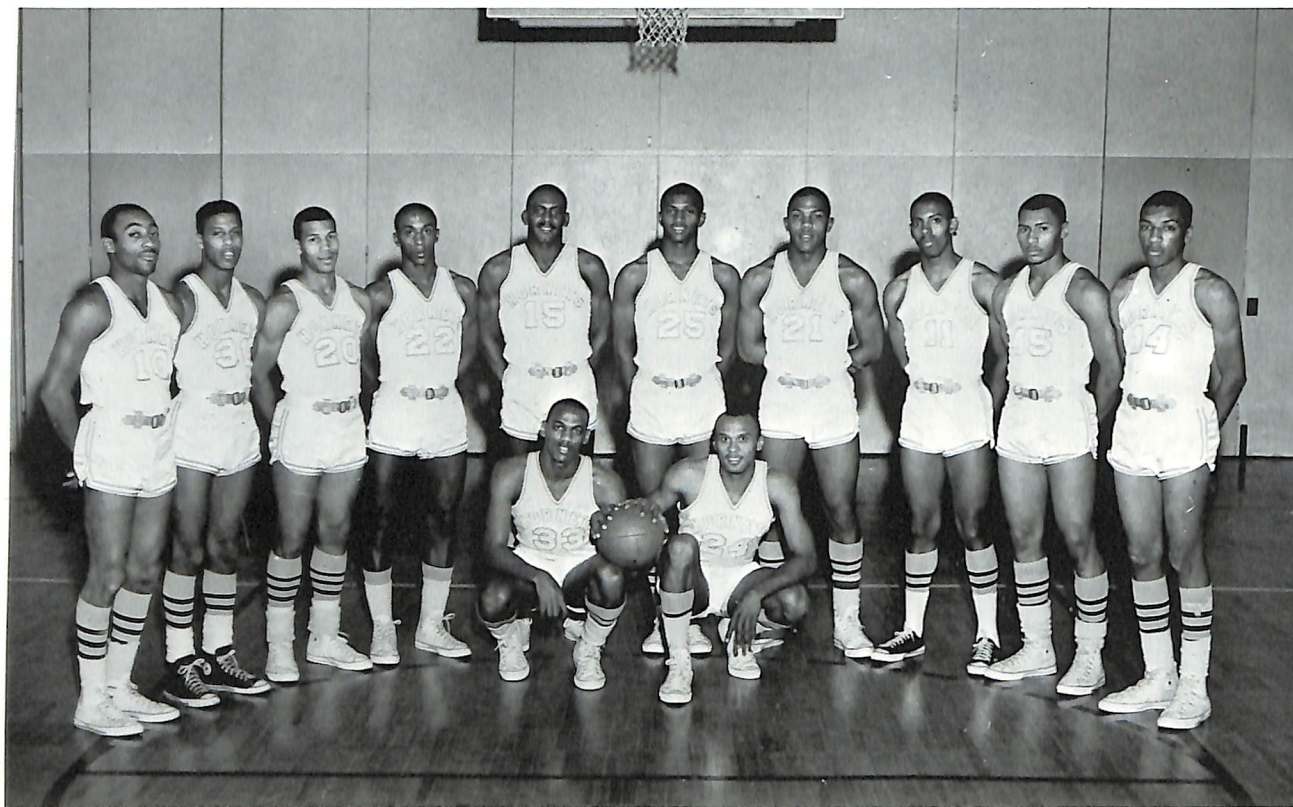

*Kneeling*—Captain Dave Wharton and Ron Horton. *Standing* L to R W. Mosley, N. Saunders, C. Cupes, A. Rue, R. Frazier, T. Seymore, B. Dorsey, J. Squirrell, W. Laughtinghouse, and I. Keaton.

The Hornets had an overall record of 16 wins and 7 losses during its regular season. They finished in fourth place in the first division in the CIAA with a rating of 21.43. The Hornets were fourth in total offense in the CIAA with 88.4 points a game.



Al Rue was named to the all-CIAA as a back court star, while Ron Horton received honorable mention.

Bennie George, the head coach of the Hornets, was named as CIAA coach of the year. He also ranks second in years of service among the current crop of CIAA coaches.

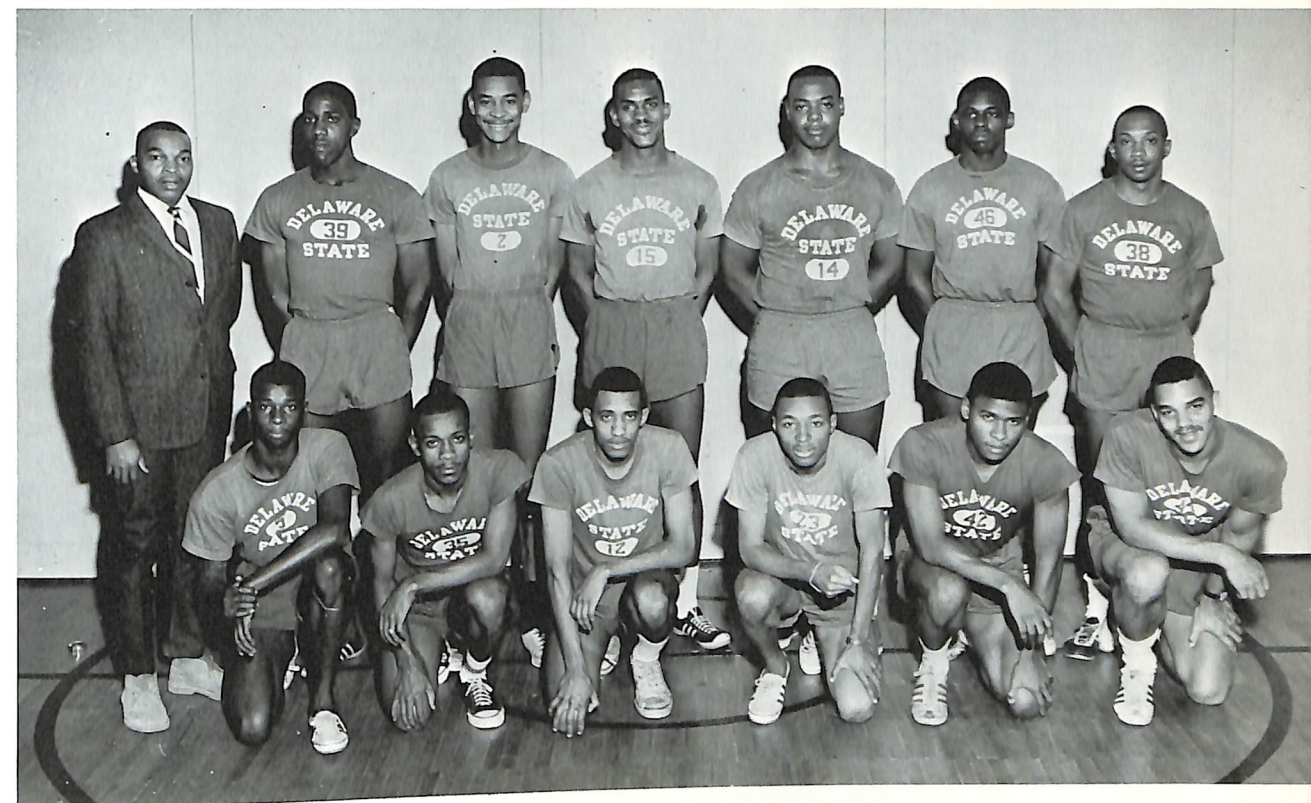

*Standing* L to R—W. Brown, R. Shepperd, T. Baker, T. Johnson, J. Barber, E. Harley, and L. Tompson. *Kneeling* L to R—E. Johnson, W. Bowmen, W. Bennett, R. Sauls, T. Moore, and W. Poole.

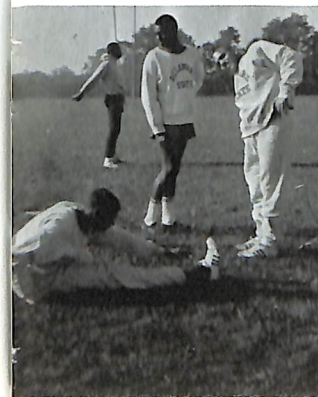

*Cross Country: Kneeling* L to R—W. Bowmen, W. Bennett, R. Sauls, and T. Moore. *Standing* L to R—W. Brown, E. Johnson, E. Harley, L. Tompson, and W. Poole.





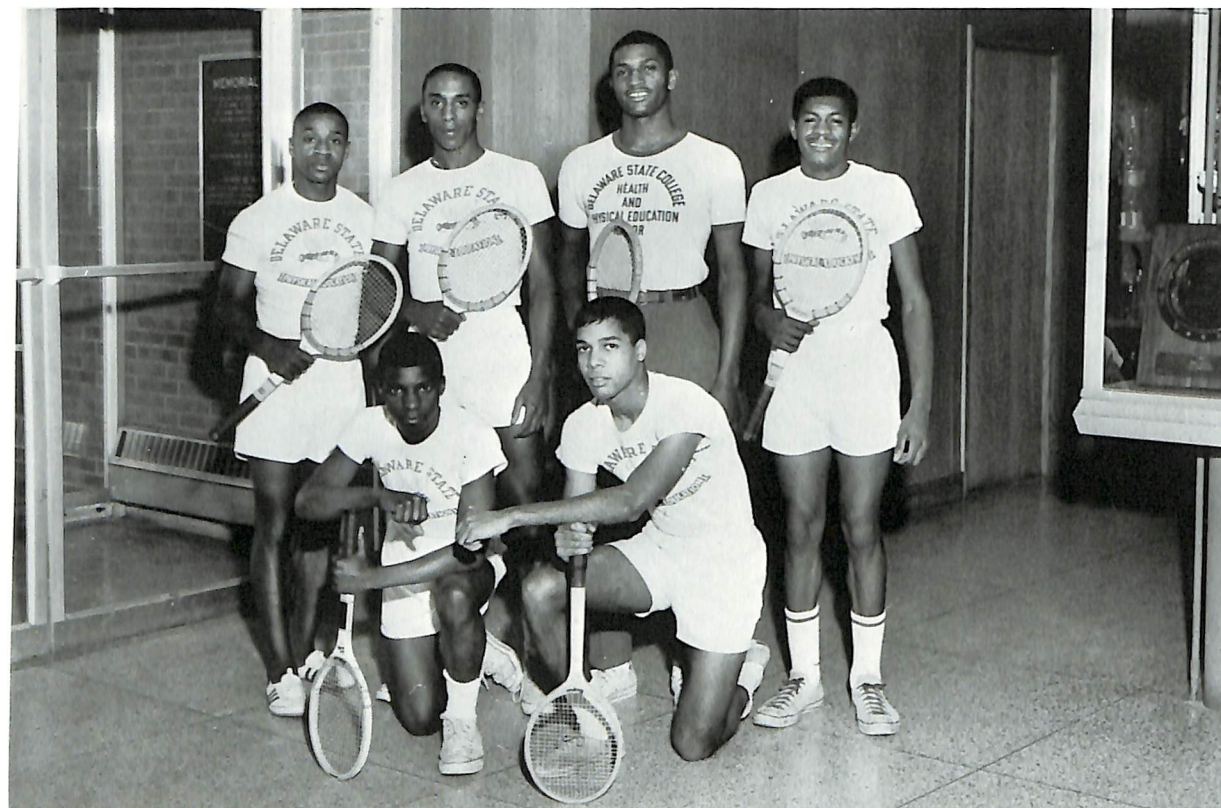

Kneeling—C. Tate, and C. Holmes. Standing L to R—M. K. Hacketts, A. Rue, T. Seymore, and C. Austin.



Intramural Officials L to R—O. Randolph, L. Jackson J. Land, M. Dickson, H. Singleton, M. McKnight, R. Daniels, and A. Williams.

## In Memoriam . . .

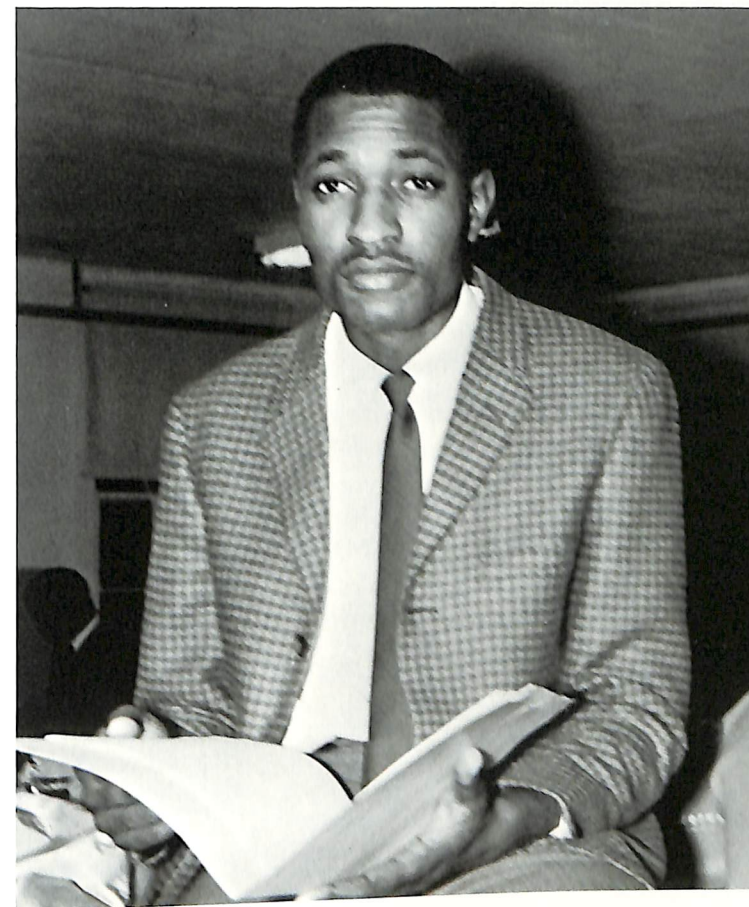

NATHAN HOUGH

The staff of the 1966 *Statesman* along with the senior class wish this book to stand as the students' memorial to last year's yearbook editor, Nathan Hough. His pioneering efforts as editor produced the school's first yearbook in several years. He was a vigorous and able student, and his sudden death was a great shock and loss to us all. We of this year's book have sought to make it a living and fitting eulogy to the memory of our classmate and friend.

Alice Smith  
Editor



## Senior Directory

DARLENE ELEANOR ALLEN  
Box 180  
Cornwall, Pennsylvania

IRIS BETTY JEAN ALSTON  
727 Collins Avenue  
Seaford, Delaware

MAZIE E. BAGWELL  
417 S. Claymont Street  
Wilmington 1, Delaware

ARTHUR MOTON BARNES  
215 E. Lafayette Avenue  
Baltimore, Maryland

SHEREATHA BETHEL  
28 N. Ann Avenue  
Dover, Delaware

ELBERT HOWARD BLACKMON, III  
62 Sackett Street  
Jersey City, New Jersey

FERN SAMMONS BLISS  
Route 1, Box 207  
Lewes, Delaware

MARY PATRICIA BRAXTON  
RD #2, Cedarville Road  
Woodstown, New Jersey

GLORIA JEAN BRYAN  
227 Shore Road  
Whitesboro, New Jersey

JOAN ELIZABETH CLARK  
303 N. W. 3rd Street  
Milford, Delaware

ROBERTA DEVINE  
838 Hutchinson Place  
Philadelphia, Pennsylvania

SHARON DIXON  
929 Central Avenue  
Chester, Pennsylvania

OLIVER GEORGE DORMAN  
740 Collins Avenue  
Seaford, Delaware

CHARLES F. DORSETT  
175 Jayne Boulevard  
Port Jefferson Station,  
New York

JULIA YVONNE DOUGLAS  
1720 N. 52nd Street  
Philadelphia, Pennsylvania

N. CLARK EARL IV  
9 Chestnut Hill  
Camden, Maine

SHIRLEY MARIE EASON  
615 Newton Avenue  
Camden, New Jersey

CAROLYN LEE FITCHETT  
Box 117, #1  
Cape Charles, Virginia

DELORES LOUISE FREEMAN  
8 Mechanic Street  
Wywoming, Delaware

KENNETH HALE  
New York City

HOWARD ALLEN HAMILTON  
238 S. Clinton Street  
East Orange, New Jersey

JERALDINE HARMON  
Millsboro, Delaware

PRESTON T. HEBRON II  
2711 West 4th Street  
Wilmington, Delaware

NINA ELOISE HENDERSON  
1259 Teller Avenue  
Bronx 56, New York

## Senior Directory

JAMES WILLIAM HENDERSON, JR.  
440 Tuper Street  
Media, Pennsylvania

CALVIN ANDREW HENRY  
RFD #2  
Townsend, Delaware

PATRICIA ANN HENRY  
23 Yorke Street  
Salem, New Jersey

L. CARL HOLMES JR.  
1746 Fairview Avenue  
Willow Grove, Pennsylvania

CAROLYN SHIRLEY JACKSON  
34 Forrest Avenue  
Bridgeton, New Jersey

VERONICA JANE JONES  
620 Spruce Street  
Camden, New Jersey

CHARLES H. KENT  
203 N. Ogle Avenue  
Wawasett Heights  
Wilmington, Delaware

VERLENE STRICKLAND LANDRY  
1103 Oak Drive  
Dover, Delaware

JAMES A. LANGSTON  
203 White Horse Pike  
Lawnside, New Jersey

ROSEMARY LETITIA MADDOX  
P. O. Box 198  
Attapulgis, Georgia

OTELIA KATHERINE MAULL  
426 Park Avenue  
Lewes, Delaware

JANICE CAROLYN McCANTS  
107 E. 28th Street  
Wilmington, Delaware

LAWRENCE L. MELTON  
2903 W. 3rd Street  
Wilmington, Delaware

MAYNARD LEON MILES  
100 E. 29th Street  
Wilmington, Delaware

SANDRA MILLS  
34-32 110th Street  
Corona, New York

ELIZABETH BEATRICE MITCHELL  
Route #1  
Townsend, Delaware

GEORGE WANSLEY MOODY  
1622 W. 2nd Street  
Wilmington, Delaware

PEARL L. MURRAY  
1122 Lango Avenue  
Charleston, South Carolina

ELLY JOHN OTINA  
Homa Bay District  
Homa Bay, Kenya E. A.

RAYMOND LEWIS PEARSON  
2155 Madison Avenue  
New York, New York

ELLIS PEOPLES  
Atlantic City, New Jersey

JAMES E. PRICE  
1214 B Street  
Wilmington, Delaware

FRANCES P. PRINCE  
2000 Grant Avenue  
Atlantic City, New Jersey



## Senior Directory

MARION EVANS PROFFITT  
Smyra, Delaware

EMMA S. RANSOM  
223 Tower Avenue  
Hartford, Connecticut

GERALDINE EMMA ROBERTS  
451 Robinson Drive  
Dunleith  
Wilmington, Delaware

GARY PAUL ROBINSON  
1518 Pack Boulevard  
Camden, New Jersey

GLORIA ROBINSON  
58 Andrews Avenue  
Bridgeton, New Jersey

ALBERT C. RUE  
20 Wales Street  
Boston, Massachusetts

ANITA MARIE SAUNDERS  
4609 Blagden Terrace, N. W.  
Washington, D. C.

FRANCIS D. SEMBLY  
117 36th Street N. E.  
Washington, D. C.

ALBERT VINCENT SHEPPARD  
1248 North Wilson Street  
Wilmington, Delaware

ALICE MARIE SMITH  
RD 4, Box 157  
Dover, Delaware

JOYCE M. STALLINGS  
2719 Tatnall Street  
Wilmington, Delaware

RICHARD LLOYD VOGT  
822 Boggs Drive  
Dover, Delaware

CLAYTEN LINWOOD SINGLETON  
44 Walden Street  
Cambridge, Massachusetts

ROSA ELAINE TAYLOR  
504 N. Cannon Street  
Bridgeton, Delaware

LAMAR E. TURNER  
610 Kerlin Street  
Chester, Pennsylvania

ESTHER JOYCE WASHINGTON  
1007 Beech Street  
Wilmington, Delaware

BARBARA PATRICIA WELFARE  
439 Dixwell Avenue  
New Haven, Connecticut

DAVID B. WHARTON  
739 Mount Vernon Street  
Camden, New Jersey

SIDNEY GLORIA WHITE  
Route 3, Box 95  
Milford, Delaware

ANNELLE B. WILLIAMS  
11-A Shafter Street  
Dorchester, Massachusetts

ROBERT L. WILLIAMS III  
Wilmington, Delaware

CLIFFORD WILSON JR.  
1118 Reaney Street  
Chester, Pennsylvania

SILVANUS UMOH  
P. O. Box 5  
IKOT UBO, Nigeria

### HARRY LOUIE LAUNDRY AND DRY CLEANERS

129 S. Governors Ave.  
Dover, Delaware

STEAKS

SUBS

### PIZZA VILLAGE

Rt. 13 DuPont Hwy.  
Dover, Delaware

HAMBURGERS

PIZZA

### SIMON'S DEPARTMENT STORE

Arrow Shirts  
Worsted-Tex Clothing

Downtown Dover

## PATRONS

Morts Delicatessen  
Murphy's Hardware  
Bradford's Pharmacy  
Center City Delicatessen  
Dannemann's Shop  
LePore's Liquor Mart















