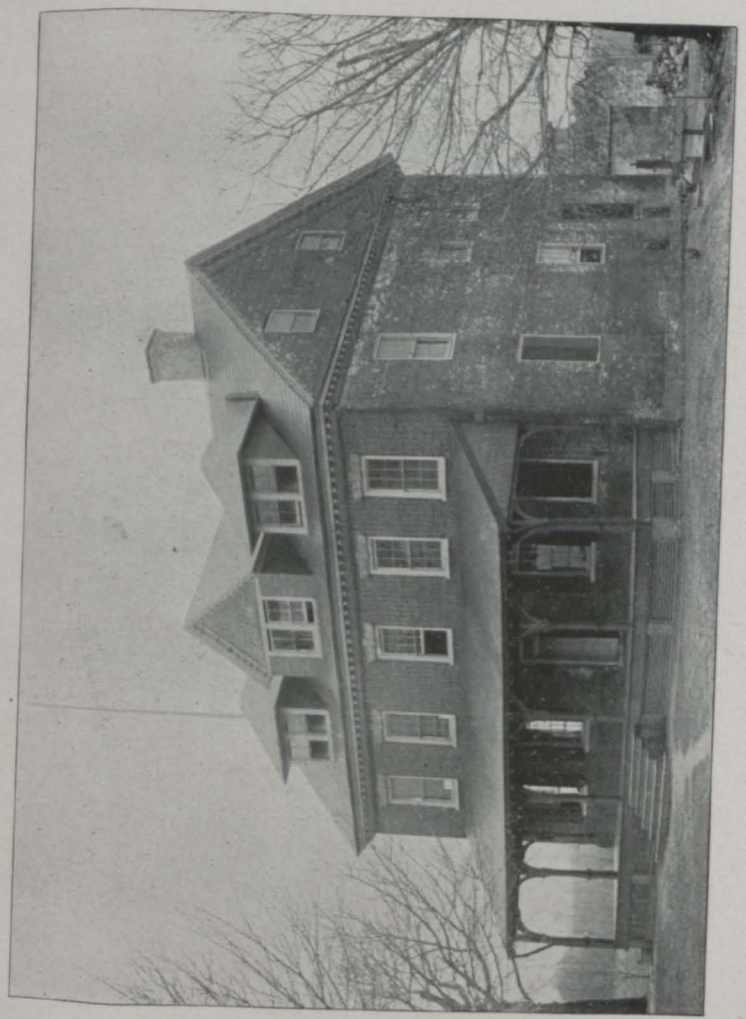

THE COLLEGE BUILDING

CATALOGUE

OF THE

STATE COLLEGE

FOR

COLORED STUDENTS,

DOVER, DELAWARE.

1899-1900.

WILMINGTON, DEL.
CHAS. L. STORY, PRINTER.
1900.

CALENDAR.

FALL TERM 1900.

October 1, Monday . . . . . Examinations for Admission
October 2, Tuesday . . . . . First term begins
December 20–21 . . . . . Examinations
December 21 . . . . . First term closes

WINTER TERM 1901.

January 1, Tuesday . . . . . Second term begins
March 21–22 . . . . . Examinations
March 22 . . . . . Second term closes

SPRING TERM.

March 25, Monday . . . . . Third term begins
May 28–29 . . . . . Annual Examinations
May 31, Friday . . . . . Commencement

BOARD OF TRUSTEES.

HON. CHARLES B. LORE, LL. D., President . Wilmington
HENRY C. CONRAD, ESQ., Sec. and Treas. . . Wilmington
HON. WILSON T. CAVENDER . . . . . Smyrna
GEORGE W. MARSHALL, A. M., M. D. . . . . Milford
*DAVID L. MUSTARD, A. M., M. D. . . . . Lewes
HENRY P. CANNON, A. M. . . . . Bridgeville
WILLIAM C. JASON, *ex-officio* . . . . . Dover

PRUDENTIAL COMMITTEE.

HENRY P. CANNON, WILSON T. CAVENDER,
WILLIAM C. JASON.

FACULTY.

REV. WILLIAM C. JASON, A. M., B. D., President.
Greek, Latin, Mental and Moral Science.

SAMUEL L. CONWELL, A. B., Secretary.
Common English Branches, Biology.

ALONZO S. GRAY, A. M., Superintendent of Industrial Dept.
Mathemetics, Physics and Chemistry.

MISS LYDIA P LAWS,
Normal Department, History, English Literature.
Matron.

JOHN BOYKEN AIKEN, Instructor in Practical Agriculture.

*Deceased.

STUDENTS.

SENIORS—CLASS OF 1900.

John W. Henry . . . . . Houston

JUNIOR—CLASS OF 1901.

Juluis Baker Laws . . . . . Dover
Cecie Elsie Parker . . . . . Camden, N. J.
Mary Ellen Waters . . . . . Wilmington

SOPHOMORES—CLASS OF 1902.

William Henry . . . . . Greensboro, Md.
Alexander W. Turner . . . . . Easton, Md.
John C. Wyse . . . . . Newark, Del.
Joseph Winfield Thomas . . . . . Baltimore

FRESHMEN—CLASS OF 1903.

Clarence Anderson . . . . . Lincoln
Annie May Augusta . . . . . Easton, Md.
Harry A. Carpenter . . . . . Baltimore
James T. Copper . . . . . Chicago
Hattie Haskins . . . . . Orange, N. J.
Max Maddox . . . . . Philadelphia
Charles E. Nichols . . . . . Reliance, Md.
Mary Ellen Owens . . . . . Lincoln

GRADUATES IN NORMAL COURSE 1900.

Esther A. Burl . . . . . Fort Washington, Pa.
Josephine M. Scudder . . . . . Philadelphia, Pa.
Cornelia R. Ward . . . . . New York

PREPARATORY—SECOND YEAR.

William L. Aiken . . . . . Lincoln
Priscilla W. Augusta . . . . . Easton, Md.

Maggie Aiken . . . . . Lincoln
Martha Ella Briscoe . . . . . Wilmington
P. Henry Coker . . . . . Smyrna
Anna Caulk . . . . . Townsend
Charles C. Harris . . . . . Viola
Cecelia Jackson . . . . . Dover
Eugene Jackson . . . . . Dover
Alfred Raikes . . . . . Dover
Sarah Virginia Weston . . . . . Dover
Dolmer C. Brown . . . . . Wilmington
William E. Taylor . . . . . Baltimore
Nevada Burrows . . . . . Bermuda I.
Wm. H. Loper . . . . . Viola
Amanda E. Pierce . . . . . Townsend
Helen C. Butler . . . . . Easton, Md.

PREPARATORY—FIRST YEAR.

Susan A. Earle . . . . . Sassafras, Md.
Bertha Ferguson . . . . . Orange, N. J.
Sylvester Lankford . . . . . Dover
Wilbor N. Barr . . . . . Wilmington
Maggie Couzzins . . . . . New York
William Murray . . . . . Easton, Md.
Frank Johnson . . . . . Dover
J. R. Newman . . . . . Mt. Friendship
Joshua Hevilo . . . . . Dover
J. Walter Harmon . . . . . Rehoboth
James F. Smith . . . . . .

SPECIAL.

E. Linda Cooper . . . . . Greensbsro, Md.
Annie M. Murray . . . . . Wilmington
M. Corsa Sammons . . . . . Cheswold
Howard Day Young . . . . . Argo

History and Resources.

The State College for Colored Students was established under the Act of Congress of 1890, and under the act of the Delaware Legislature of May 15, 1891. By the former act money is appropriated to the several States which "shall establish and maintain" colleges of agriculture and the mechanic arts. By the act of Delaware this money is appropriated to Delaware College, at Newark, and to the State College for Colored Students, the latter receeiving one-fifth of the amount. This sum is now $5,000 annually. The act of Congress stipulates that the money appropriated by it shall "be applied only to instruction in agriculture, the mechanic arts, the English language and the various branches of mathematical, physical, natural and economic science, with special reference to their application in the industries of life, and to the facilities for such instruction." Land cannot be purchased nor buildings erected with this money. The Legislature of Delaware accordingly appropriated the money for these purposes; $8,000 in 1891, $1,000 in 1893 and $4,000 in 1897. It stands pledged by the terms of its acceptance of the Federal appropriation to "maintain" the college—to provide from time to time money to supply its necessities.

The College is located two miles north from Dover, the State capital, on the Loockerman farm, a tract of about one hundred acres. The facilities for instruction are an ample equipment of chemical and philosophical apparatus of modern and approved character and a workshop which is amply fitted up with tools and machinery for teaching the industrial arts. These include a large boiler and engine,

lathe, drill, press, shaper, forges and carpenter's benches, with the necessary tools for iron and wood working, and a set of farrier's tools. Thus facilities are afforded for acquiring skill in the trades—carpentry, blacksmithing, carriage making, etc.

The farm furnishes adequate facilities for instruction in the various branches of agriculture and horticulture, and each student not engaged in the shops is required to spend an equivalent amount of time at work about the farm or buildings.

The library contains several hundred volumes, selected with special reference to the needs of the student; and additions will be made to it, from time to time, of the best and most useful modern books.

Courses of Study.

CLASSICAL COURSE.

	First Term.	Second Term.	Third Term.
FRESHMAN	Latin 5 Algebra 5 Physical Geog. Anatomy	Latin 5 Algebra 5 Geometry Botany Anatomy	Latin 5 Geometry 5 Botany English History
SOPHOMORE	Latin 5 Greek 5 Geometry 5 History 5	Latin 5 Greek 5 Trigonometry 5 Chemistry 3 History 2	Latin 5 Greek 5 Trigonometry 5 Chemistry 3 History 2
JUNIOR	Latin 5 Greek 5 Physics 5 Moral Science	Latin 5 Greek 5 Physics 5 Mental Science	Latin 5 Greek 5 Physics 5 Logic
SENIOR	Latin 5 Greek 5 Natural Science English Literature U. S. Constitution	Latin 5 Greek 5 Political Economy English Literature Mental Science	Latin 5 Greek 5 Logic 5 History of Civilization Moral Science

Regular exercises in English composition throughout the course.
Numerals refer to the number of hours per week.

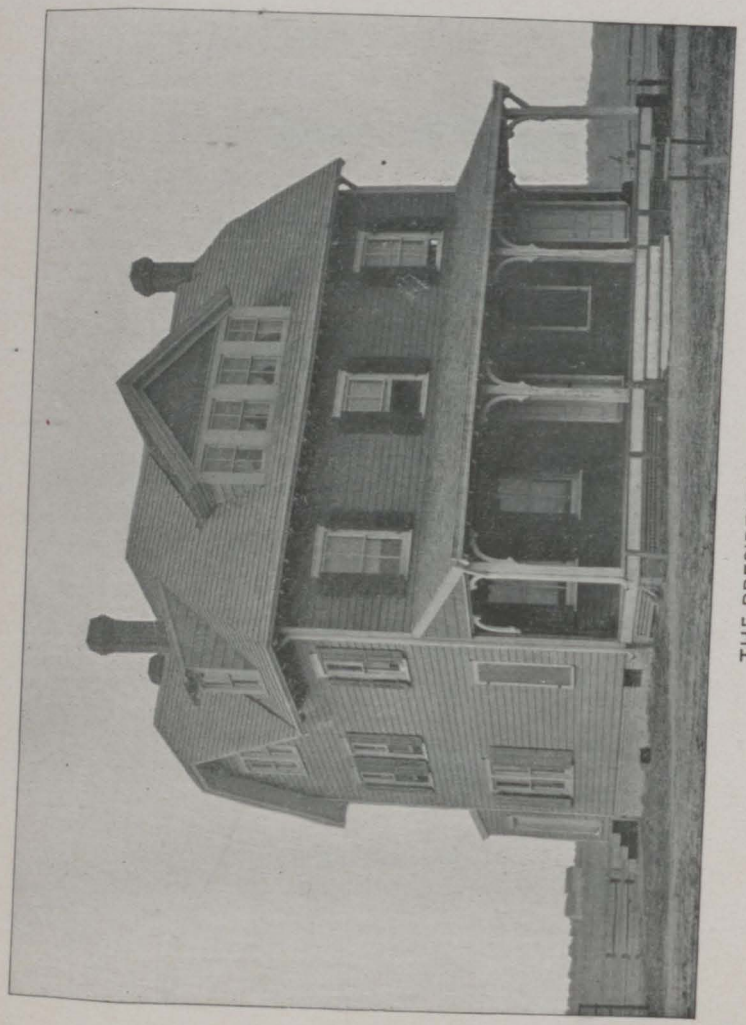

THE PRESIDENT'S HOME

SCIENTIFIC COURSE.

	First Term.	Second Term.	Third Term.
FRESHMAN	Arithmetic	Arithmetic	Algebra
	Rhetoric	Algebra	Biology
	Anatomy	Anatomy	Botany
	Physical Geog.	Botany	English Analysis
		English Analysis	History
SOPHOMORE	Algebra	Geometry	Geometry
	Geometry	Chemistry	Chemistry
	Zoology	Comparative Anat.	Mineralogy
	English Classics	Latin	Latin
	Latin	History	
JUNIOR	Trigonometry	Physics	Physics
	Chemistry	Mental Science	Logic
	Surveying	Entomology	Entomology
	Physics	Latin or French	Latin or French
	Latin or French		
SENIOR	Geology	Chemistry	Chemistry
	Chemistry	Political Economy	Logic
	English Literature	English Literature	Entomology
	Latin	Latin	Latin
	U. S. Constitution	Mental Science	Moral Science

Regular exercises in English composition throughout the course.

AGRICULTURAL COURSE.

	First Term.	Second Term.	Third Term.
FRESHMAN	Arithmetic Rhetoric Anatomy Physical Geog.	Arithmetic Algebra Anatomy Botany English Analysis	Algebra Botany Biology English Analysis History
SOPHOMORE	Algebra Geometry Zoology English Classics Latin	Geometry Chemistry Comp. Anatomy Latin History	Chemistry Analytical Geom. Mineralogy Latin
JUNIOR	Trigonometry Chemistry Surveying Latin or French	Chemistry Entomology Breeding Latin or French	Chemistry Entomology Drainage Feeding Latin or French
SENIOR	Geology Vegetable Physiology and Pathology English Literature U. S. Conftitution	Dairying Political Economy English Literature Microscopic Botany	Fruit Culture Horticulture Physics of the Soil Microscopic Botany

Regular exercises in English composition throughout the course.

ENGINEERING COURSE.

	First Term.	Second Term.	Third Term.
FRESHMAN	Anatomy Arithmetic Physical Geog. Mechanics Drawing*	Anatomy Arithmetic Algebra Modern History Mechanics Drawing*	Algebra English Analysis Biology Mechanics Drawing*
SOPHOMORE	English Classics Biology Algebra Ancient History Chemistry Mechanics Drawing*	English Classics Biology Geometry Mediæval History Chemistry Mechanics Drawing*	English Classics Botany Mineralogy Analytical Geom. Modern History Chemistry Mechanics Drawing*
JUNIOR	English Literature Geology Trigonometry and Surveying Physics Props and Bridges *Drawing	English Literature Geology Sanitary Science Trigonometry and Surveying Physics Props and Bridges *Drawing	English Literature Geology Sanitary Science Surveying with field work Physics Masonry Construction *Drawing
SENIOR	Political Economy Moral Science Astronomy Roads and Railroads Steam Engineering *Machine Designs	Political Economy Logic Astronomy Roads and Railroads Steam Engineering *Machine Designs	Pol'tical Economy Logic Roads and Railroads Specifications and Contracts Steam Engineering *Machine Designs (Thesis)

Regular exercises in English composition throughout the course.

*This subject is taught as a part of regular shop work.

Outline of Studies for Normal Course.

FIRST YEAR—English Grammar, Arithmetic, Geography, United States History.

SECOND YEAR—Rhetoric, Algebra, Physical Geography, History of England, Physiology.

THIRD YEAR—English Literature, Geometry, General History, Chemistry, Physics, Mental and Moral Philosophy, Theory and Practice of Teaching, Constitution of United States.

Exercises in English composition throughout the course.

Lessons in vocal and instrumental music during the second and third year. Students in the second and third year of the Normal course will recite with the Freshman and Sophomore classes of the college course when they pursue the same studies. Latin is not required for this course but if desired it may be substituted in the third year for Geometry and Chemistry.

Students completing this course will be given a certificate recommending them as qualified to teach in the public schools of the state

REMARKS ON COURSES.

The minimum of work for any student is three studies averaging fifteen periods per week. Students in regular course, however, are required to take four subjects of five periods each, or their equivalent.

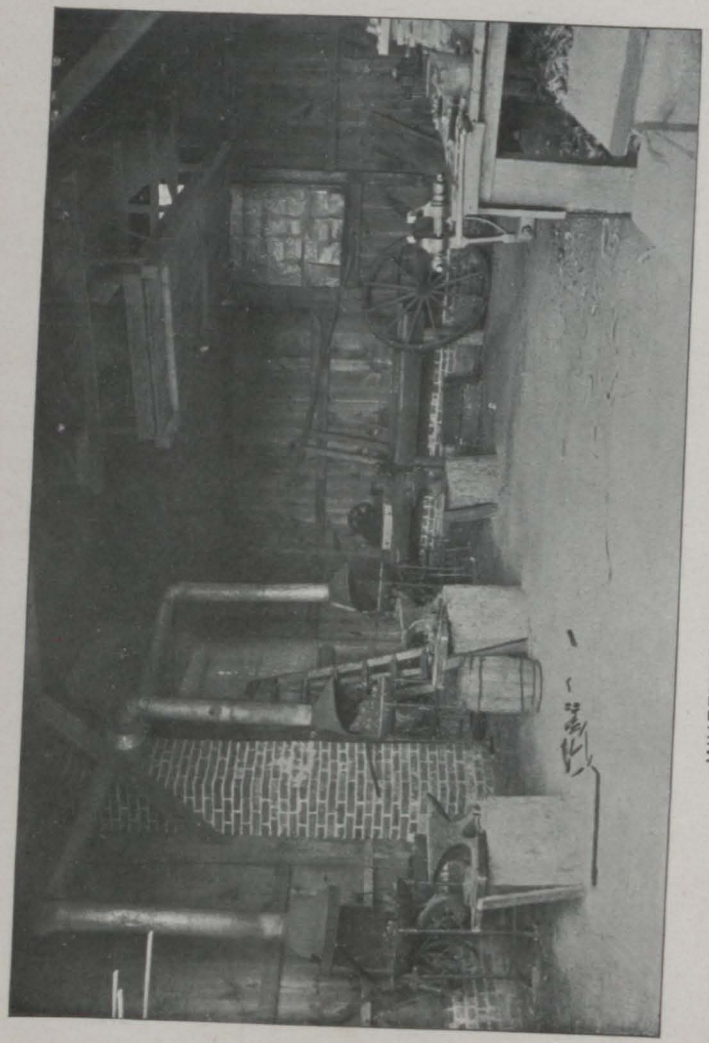

WHEELWRIGHT AND BLACKSMITH SHOP

Each course contains a variety of subjects carefully selected with a view to securing the most practical outline of a thorough and liberal education. The distinctive features of the several courses are so arranged that some one line of study and investigation must be pursued carefully and consecutively. This insures the necessary mental discipline and gives also special preparation for the chosen occupation or profession.

The Scientific and Agricultural courses are alike in their essential features during the first two years. By this arrangement the student is allowed a longer time to decide upon which course he will pursue. Changes from one course to another will not be permitted during the term. When a change is made the student must give satisfactory evidence of his proficiency in the previous studies of the course he finally adopts.

In addition to the work indicated in the schedules, all male students are required to take a course in shop work, or its equivalent in work in agriculture and horticulture averaging two hours a day. Male students may also be required to receive instruction in military science or tactics unless excused by special arrangement with the faculty.

Female students will be given instruction in the several branches of domestic economy as soon as facilities for the formation of such classes can be secured.

Laboratory practice and experimentation are prominent features of all instruction in botany, zoology, chemistry and physics. English composition and declamation are regular requirements during the Freshman and Sophomore years, and essays and orations during the Junior and Senior years.

DEGREES.

The classical course leads to the degree of *Bachelor of Arts;* the engineering course to the degree of *Bachelor of*

Engineering ; the Agricultural course to the degree of *Bachelor of Agricultural ;* and the Scientific course to the degree of *Bachelor of Science.*

Those completing the Normal Course will receive a certificate, recommending the bearer as a proper person to teach in the public schools of the State.

Outline of Instruction.

THE CLASSICS.

The Classical course is the acknowledged standard for all who desire the advantages of the best collegiate training. The fact that it is considered the most difficult makes it also the most desirable to the student who is not compelled to enter at once upon some line of special work. It is the purpose to make this course as thorough and extended as circumstances will permit. Greek and Latin are its prominent feaures, but English will form an important part of the instruction in this as in all other courses.

THE SCIENTIFIC COURSE.

The Scientific course has been arranged to accommodate the large number who prefer to spend all the time upon such subjects as are universally regarded as of practical utility, or as indispensable to a liberal education.

THE COURSE IN AGRICULTURE.

The importance of the study of agriculture can hardly be over estimated and as far as practicable the lessons learned in the class room are applied on the farm. The facilities for

such instruction consist of a farm of nearly one hundred acres with orchards, small fruit plantations and a greenhouse. The farm buildings are models of neatness and convenient arrangement.

ENGLISH.

The art of speaking the English language fluently and correctly is one of the most important and valuable, and the study of English may be made the equal of any other study in disciplinary or developing power. It should be as serious and as informing as the study of Latin. The results of such study, however, depend in a large measure upon the student's knowledge of other things. Its study must go hand in hand with other subjects. Other languages are especially helpful. For these reasons English extends throughout the whole course, not always as a separate study, but in connection with all subjects. English Literature is placed in the last year and is required in all the courses. The aim is to give the student an intimate acquaintance with some of the masterpieces of the language and a familiarity with the lives and thoughts of the authors of these masterpieces. The mere memorizing of the names of the authors who are never read, or the reading of criticism upon works which the student has never seen, is a waste of valuable time.

INDUSTRIAL DEPARTMENT.

The best education is that which develops most completely the whole man, and places at his command the entire resourses of his nature. There is no part of an education more important in this development than manual training. The mere association of the workshop is of great importance to the student because he is there brought into contact with a variety of materials, tools and machinery.

In view of the many changes that are constantly taking place in every department of labor it is especially important that the knowledge of some trade be taught in connection with every literary and scientific course. No course should be considered complete that does not embody some form of industrial training.

This department is a part of the regular requirements of all courses. The shop has been well equipped. The facilities for instruction are a large two-story workshop equipped with the most modern and improved tools and machinery. These include a 60-horse power boiler, an engine, machine lathe, planing machine, jig saw, circular saw, woodworking tools, blacksmith and farrrier tools and complete sets of carpenter tools and work-benches Two small printing presses and an assortment of type have recently been added and an opportunity given to several young women to learn something of the art of typsetting and printing. The course covers two years. After this is complete those who wish to advance to greater profficiency in any one trade will be given special advantages. Four hours in every month are devoted to lectures and experiments, and thus theory and practice are combined, and the practice is devoted to making actual productions for the use of the college or for market.

Students in the shop are graded as in other recitations. Abuse of tools or waste of materials affects the average.

COURSES IN WORKSHOP.

Wood-working includes the general principles of cabinet work, house carpentry, wood turning and carving, and carriage making.

FIRST YEAR.

First Term—Learn the names, use, and care of tools,

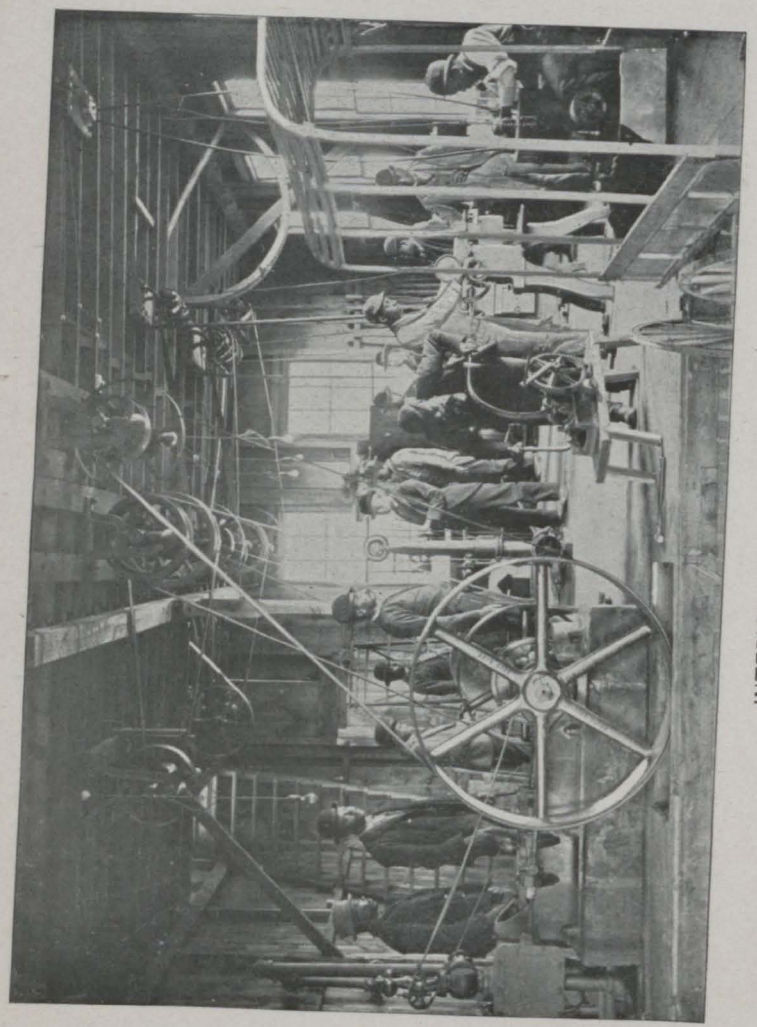

INTERIOR VIEW OF WORKSHOP

selection of material, marking, sawing, planing, squaring, boring and cutting plain mortises.

Second Term—Chamferring, jointing, laying out and cutting mortises and tenons at different angles, mitering, cutting, moulding, planing, sand papering and finishing surfaces for paint, hard oil, varnish, etc.

Third Term—Making glued joints, laying out and cutting double and single dovetails, building book cases, tables, washstands, towel racks, center tables, wheelbarrows, etc. Use of paints, oils, filling.

SECOND YEAR.

First Term—Building plain bodies and gear for light wagons.

Second Term—Paneled body making.

Third Term—Wood turning and scroll designing.

IRON WORKING.

FIRST YEAR.

First Term—Names and use of tools, building and care of fire; drawing, squaring, rounding, bending, making staples, hooks, hasps, bolts, etc.

Second Term—Upsetting; plain and curved welding; jump welding and tool making.

Third term—Tool making continued; ironing wheelbarrows, etc.

SECOND YEAR.

First Term—Ironing farm wagons.

Second and Third Term—Machine work, as turning bolts, rods and different parts of machinery, thread cutting, shaping, drilling, care and general principles of iron-working machinery.

Annual Report of the President

OF THE STATE COLLEGE FOR COLORED STUDENTS, DOVER, DELAWARE.

To the President and Members of the Board of Trustees, to June 1st, 1900.

GENTLEMEN:—I have the honor to report for the fifth time, a year of gratifying progress in the development of our school.

Nothing has occurred to disturb the usual quiet of our labors, and by comparison with previous records we perceive a gradual but marked improvement in every department. The attendance has been better, the work of the classes more extensive and thorough system has been wrought into the industrial department, the farm increases in attractiveness and value and the financial returns have been more satisfactory than ever before.

LITERARY AND SCIENTIFIC WORK.

Four members of the faculty have averaged twenty-five periods a week in giving instruction in the subjects required. Mr. Aiken taught two classes during the winter term and during the spring term, the three students who graduated in the Normal course were given practical work in teaching the elementary classes. Students presenting themselves for admission to the college classes were better prepared than their predecessors, and consequently, more and better work was done. One young man completed the Scientific course and three young women the Normal course. The Junior class numbered three, the Sophomore four, and the freshman eight. All of these are taking the Scientific course and no Greek was taught during the past year. The

preparatory classes were fully up to the average in intelligence and industry and all the teachers have discharged their duties with the usual care and fidelity.

THE INDUSTRIAL DEPARTMENT.

Mr. Alonzo S. Gray, the newly elected Superintendent for this department, has given entire satisfaction. Under his direction the male students have done creditable work, as outlined in his report herewith submitted. The expenditure of about a hundred dollars for necessary tools has added much to the efficiency of the plant. The following articles were made in the shop: 12 tables, 2 book cases, 6 benches, 1 step-ladder, 1 wagon wheel, 2 wagon seats, 1 wagon body, 1 combination desk, 1 checker table, 1 trunk carrier, 1 kitchen table, 1 lap board, also a number of iron working tools and turnings. A part of these articles was on exhibition at the commencement and excited much favorable comment. Besides the above, several articles of farm machinery were repaired and painted, and broken furniture, such as chairs, tables and bedsteads were repaired and put in condition for use. Attention is invited to the recommendations made in Mr. Gray's report for additional equipment.

Under the direction of Miss Laws, most of the work in the school building, such as cooking, laundry work, butter making, sewing, mending, etc. has been done by the girls. A part of this work was paid for, but it gave a practical knowledge and experience to be obtained in no other way and marked improvement was made. For the use of the school 486 quarts of fruit from the farm were preserved.

The addition of two new sewing machines was very helpful to this part of our work. From materials furnished principally by the students a large number of articles have been made. Following is a partial list: 26 sheets, 51 pil-

low cases, 2 table cloths, 36 table napkins, 36 towels, two machine covers, 10 lawn dresses (whole suits), 16 shirt waists, 1 silk dress, 1 white skirt, 2 doilies, 5 hemstitched handkerchiefs, 2 woolen dress skirts, 1 embroidered table cover. A great deal of mending was also done.

Whenever the weather was suitable for outdoor work, several students were assigned to Mr. Aiken for the two hours covering the shop period, from one o'clock to three in the afternoon. In this way between 500 and 600 hours of student labor were given to the farm.

Three girls were given work in the printing department during the year and made satisfactory progress in learning to set type and run the presses. Facilities for this kind of instruction are limited.

THE FARM.

This branch of the work speaks for itself by unmistakable signs to all who are permitted to see it. In appearance it is generally conceded to be the best farm in the vicinity, and thanks to the skillful manipulations of Mr. Cavender and Mr. Aiken, it is gaining an enviable reputation for productiveness. There was produced in 1899: 840 bu. corn, 320 bu. wheat, 6000 qts. strawberries, 2000 qts. plums, 20 tons hay, 39½ tons tomatoes, 3600 lbs. pork, together with the usual garden truck. The stock, consisting of four mules, four cows, five calves, one brood sow with nine pigs, is in good condition as are also the farming utensils and machinery. About 100 rods of fencing have been recently added, nearly completing that part of the improvements.

THE BUILDINGS.

Great improvement has been made in the appearance of the main building by the application of several coats of paint to the outside wood work. The shop and barn buildings were also painted, giving to the whole a delightful appearance of freshness and beauty. The flag staff has been removed from the roof of the main building. Another pole was secured through the kindness of Mr. H. A. Richardson, and the two were spliced. We have now a 65 ft. pole erected from the ground and graced by a new flag for the first time on commencement day.

The enrollment for the year was: males, 30; females, 21; total, 51. Nine were in attendance for three months or less, nineteen for from four to seven months, and twenty-three for the entire year. Of these all save eight were boarders for a part of the year.

The number of day students is surprisingly small, but is in part accounted for by the improved condition of the public school in Dover, where three teachers were employed for most of the school year and greater attention paid to the comfort of the scholars. Still it is true that not enough interest is taken in the College by those best situated to avail themselves of its advantages Of the boarding students more than half come from other states. Twelve are from Maryland, four from Pennsylvania, three from New Jersey, two from New York and one from Illinois.

Receipts from the school are as follows:

Cash for board	$1608 21
Student labor credited on account	198 90
Matriculation fees	38 00
Dues from day scholars	41 75
Total from school	$1886 86

This is a gain of nearly $500 over the year before. See report of the Treasurer for other amounts received and expended. Unpaid bills for the year amount to $250 all of which will probably be paid.

The faculty and students have for the most part en-

joyed excellent health. Several students were compelled on account of illness to discontinue their labors temporarily but no serious trouble of this character occurred.

In the matter of discipline our students are worthy of commendation. The only difficulty has been in enforcing the rules made necessary by the proximity of the sexes. We have sought to guard those under our care from all thoughtless or indiscreet familiarity, and in only two instances were harsh measures necessary to secure the desired end.

It is a pleasure to report the exceptional interest taken in our work by the Woman's Club of Dover. They have generously paid the expenses of a student during the year. Through their kindness also, an invitation was extended to send specimens of work done by the industrial department for exhibition at the annual meeting of the State Federation. This was done and many persons were thus made acquainted with the existence and importance of the institution. We are indebted also to Mrs. J. H. Wilson, of Dover, for a year's subscription to *The Outlook* and to Mrs. W. H. Boyce, of Georgetown, for the *Youth's Companion*. These publications have added greatly to the attractiveness and utility of the reading room.

These are some of the experiences which have filled the labors of the year past to an unprecedented degree with encouragement and hope.

I must not close this report without attempting to express for myself and the other members of the faculty our appreciation of the loss we sustained in the death of Dr. David L. Mustard. He was endeared to us by the deep and kindly interest he felt for the welfare of our people and especially by his labors as a member of the Board of Trustees to make of this school a power for good. We sorrow that we shall see his face no more.

With gratitute for the personal courtesies for which I am indebted to each member of the Board, I have the honor to be,

Your obedient servant,

W. C. JASON.

General Information.

TERMS OF ADMISSION.

Applicants for admission must be at least fourteen years of age, and be able to pass a satisfactory examination in reading, writing, spelling, arithmetic, English grammar, and history of the United States. Applicants for admission to the classical course must also be examined in rhetoric, algebra to quadratics, and in English classics. Students are admitted to the preparatory and normal departments without examination and are graded according to proficiency in the subjects required for admission to the several classes.

EXAMINATIONS.

Examinations are held at the beginning of the school year, but students may enter at any time during the term and are assigned to such classes as they are qualified to enter after special examination.

Students leaving school before the end of any term are not advanced in the studies pursued by their classes without a thorough examination.

The average standing of the student is obtained by grading on a scale of 100 and the average in any study in recitations and examinations must be at least 60, or the student is not allowed to pass.

EXPENSES.

Tuition is free to all Delaware students. Those from other States unless admitted by special arrangement, will be charged for tuition $8 for the first term, $6 for the second term, and $6 for the third term.

THE CARPENTER SHOP

A matriculation fee of $2 is charged each student upon entering college.

Board is furnished at the college at a cost not exceeding $2 per week to students who agree to work two hours daily. Others will be charged $2.50 per week.

Rooms furnished with beds, bedding, chairs, table and mirror, are free.

The total necessary expense is limited to about $8 per month.

Students doing laboratory work will be required to pay a small sum for materials used in experiments.

Day students are charged 25 cents per week for incidental expenses.

All bills are payable monthly in advance.

DUTIES AND PRIVILEGES.

The rules are few and simple. Decorous deportment is required of all persons at all times. Students who board at the College are not allowed to leave the premises without permission and no student may be absent from recitations without an excuse. Classes are in session five days in the week, and laboratory work may be required on Saturday forenoons. Chapel exercises are held every school day morning and Sunday School every Sabbath. Students are allowed the free use of the library books under proper restrictions and of the

READING ROOM.

The following newspapers are sent free of charge by the publishers: *Every Evening*, *Morning News*, and *Farm and Home*, of Wilmington; the *Record* and *Farm and Home* of Philadelphia. The Newark *Ledger;* the *New Era* and *Transcript*, of Middletown; the *Smyrna Times;* the *Clayton Call;* the *Delawarean*, *Index*, and *Sentinel*, of Dover. The *News and Advertiser Chronicle* and *Herald*, of Milford;

the *Sussex Journal* and *Sussex Republican*, of Georgetown. *The Colored American*, of Washington, D. C.; *Aggressive Presbyterian*, of N. Y.; the *New York Age;* the *Philadelphia Tribune.*

Prizes.

The following prizes were awarded to deserving students at the close of the school year:

SCHOLARSHIP RIZE—$10,
For the highest average in all studies for the year,
from Bishop Leighton Coleman.
DIVIDED BETWEEN WILLIAM HENRY AND JAMES T. COPPER.

EXCELLENCE IN SHOP WORK—$10 FIRST PRIZE.
From the Trustees of the College.
AWARDED TO CLARENCE ANDERSON.

EXCELLENCE IN SHOP WORK—$5 SECOND PRIZE.
From the Trustees.
AWARDED TO JOHN C. WYSE.

ENGLISH DECLAMATION—$10 FIRST PRIZE.
From the President of the Faculty.
AWARDED TO PRISCILLA W. AUGUSTA.

ENGLISH DECLAMATION—$5 SECOND PRIZE.
From the President of the Faculty.
AWARDED TO JAMES T. COPPER.